iziar
e-magazine

NEXT-GEN SEMICONDUCTORS:

Building the Future of Intelligent Electronics



Issue 49
Oct 2026

SMART FACTORIES 2.0: THE TRANSITION
FROM INDUSTRY 4.0 TO INDUSTRY 5.0

TINY DEVICES, BIG INTELLIGENCE:
THE POWER OF EDGE AI

ABOUT US

Our journey began in 2008 with the establishment of our first office in Kochi, where our operations team initiated industrial automation projects. In 2009, we launched our first training centre in Calicut. Over the years, we expanded our presence to Nigeria, Qatar, UAE, Kenya, and Saudi Arabia, reaching 32 branches worldwide by 2024.

OUR PROGRAMS

- Industrial Automation
- Building Automation Technology
- Digital Marketing
- Python & Data Science
- Embedded Systems & Robotics
- Cybersecurity
- Artificial Intelligence

KEY HIGHLIGHTS

- 100% Live & Interactive Sessions
- Government & Internationally Recognized Certifications
- Comprehensive Placement Support

Cooperation partner of TÜV SÜD

N·S·D·C National Skill Development Corporation
Transforming the skill landscape

At IPCS, our mission is to equip students with the skills of tomorrow by staying aligned with emerging technologies while maintaining the highest ethical standards. We believe technology is the backbone of growth and innovation, and we continue to deliver excellence across the globe.

CONTRIBUTIONS

02 SPACE: THE NEXT HOME OF THE INTERNET

07 TRIBE V2: A NEW FRONTIER IN AI & COMPUTATIONAL NEUROSCIENCE

12 TINY DEVICES, BIG INTELLIGENCE: THE POWER OF EDGE AI

18 SMART HVAC: POWERING THE FUTURE OF INTELLIGENT BUILDINGS

21 SMART PROTECTION FOR SMART FACTORIES: UNDERSTANDING THE SIMARIS CURVE

30 DATA SCIENTISTS IN THE AI ERA: FROM MODEL BUILDERS TO AI SUPERVISORS

35 NEXT-GEN SEMICONDUCTORS: BUILDING THE FUTURE OF INTELLIGENT ELECTRONICS

CONTRIBUTIONS

39 REAL-TIME MARKETING: TURNING TRENDS AND MOMENTS INTO BRAND OPPORTUNITIES

42 INDUSTRIAL CYBERSECURITY: BUILDING A SECURE AND RESILIENT SMART FACTORY

50 THE AI-POWERED MARKETER: HOW CLAUDE IS TRANSFORMING DIGITAL MARKETING

54 SMART FACTORIES 2.0: THE TRANSITION FROM INDUSTRY 4.0 TO INDUSTRY 5.0

59 AI Agents and the Path to AGI

Space: The Next Home of the Internet



Aneesh K.
Territory Technical Head - Coimbatore

Where does the internet actually live? For most people, the answer is simply "the cloud." Inreality, the cloud depends on enormous physical infrastructure: data centers filled with servers, storage systems, networking equipment, cooling systems, and power infrastructure.

These facilities operate continuously and require significant amounts of electricity, land, and cooling resources.

As artificial intelligence and cloud computing continues to expand, the demand for computing infrastructure is growing rapidly. This is creating new challenges for traditional data centers and encouraging researchers and technology companies to explore an extraordinary possibility: what if some of the world's future computing infrastructure could operate in space?

The concept of space-based or orbital data centers is moving from science fiction toward real- world experimentation. Companies are developing systems designed to place computing and storage capabilities in low-Earth orbit, creating the foundations for what could eventually become an orbital cloud.

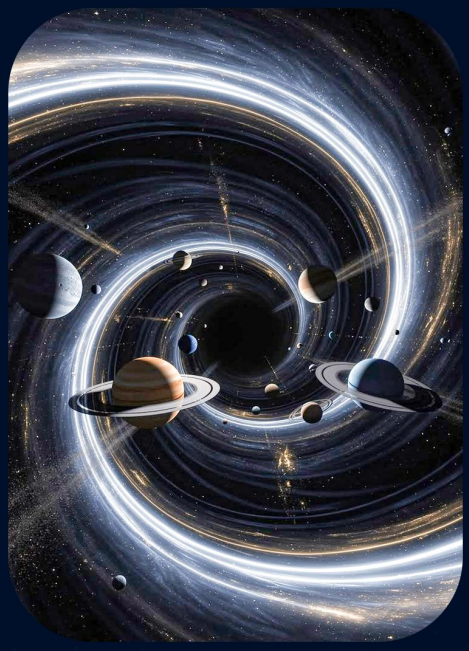

The Growing Challenge of **Earth-Based Data Centers**

Modern digital services depend heavily on terrestrial data centers. The rapid expansion of AI has increased the demand for high-performance computing, and organizations are looking for ways to expand infrastructure while managing energy, land, cooling, and grid constraints.

Data centers generate significant amounts of heat and therefore require sophisticated cooling systems. At the same time, building new facilities requires suitable land and access to reliable electrical infrastructure. These challenges have encouraged the technology industry to investigate alternative approaches to computing infrastructure.

According to the U.S. Government Accountability Office, space-based data centers could potentially reduce some of the land, electricity, and water requirements associated with terrestrial facilities. However, the technology also introduces major engineering and economic challenges that remain unresolved.

What Is an Orbital **Data Center?**

An orbital data center is essentially a computing facility located in space. Instead of keeping all servers and processing equipment on Earth, computing hardware, storage, communication systems, and solar power systems are integrated into satellites or orbital platforms. The basic concept is similar to a conventional data center. Computing hardware processes information, storage systems hold data, and communication links transfer information. The major difference is the environment in which these systems operate.

Many proposed systems use low-Earth orbit and large solar arrays to provide power. Optical communication links can also connect satellites with one another, allowing multiple orbital platforms to function as a distributed computing network.

From Concept to **Early Demonstrations**

Orbital data centers are no longer purely theoretical. Axiom Space says it launched two dedicated orbital data-center nodes to low-Earth orbit on January 11, 2026. The systems are intended to support cloud computing, data processing, AI and machine-learning workloads, and communications between spacecraft using optical links.
Axiom had also previously demonstrated computing capabilities aboard the International Space Station through its AxDCU-1 prototype. These developments represent early steps
toward building computing infrastructure that can operate directly in orbit.
However, large-scale orbital data centers remain an emerging technology. The GAO notes that large systems capable of supporting intensive workloads such as AI training will require further development in areas including power generation, cooling, communications, radiation protection, and system maintenance.



The Companies Exploring **Orbital Computing**

The potential of orbital computing has attracted interest from major technology and space companies. SpaceX, for example, filed with the U.S. Federal Communications Commission in 2026 for a proposed constellation of up to one million satellites designed to support space- based AI data centers. The proposal illustrates the potential scale being considered, although such a large deployment remains a proposal rather than an established operational network.
Axiom Space is also developing orbital data-center infrastructure designed to provide cloud-enabled storage and processing directly in space. Its vision involves interconnected computing nodes that could eventually provide scalable processing resources for spacecraft and terrestrial users.
The broader industry is exploring different approaches, including smaller computing platforms, satellite-based AI processing, optical communication networks, and specialized systems designed to process data generated by satellites before transmitting it to Earth.

Why Process **Data in Space?**

One major advantage of orbital computing could be the ability to process information closer
to where it is generated. Earth-observation satellites, scientific instruments, and other spacecraft can produce enormous volumes of data. Sending all of that information back to Earth for processing requires communication bandwidth and time.
If computing hardware is available in orbit, some of that data could potentially be analyzedbefore being transmitted to the ground. This could reduce the amount of information that needs to be downlinked and allow spacecraft to make decisions more quickly. The GAO

identifies in-space processing of satellite-generated data as one potential benefit of the technology.

The Cooling **Problem in Space**

One of the biggest misconceptions about orbital data centers is that cooling servers in space should be easy because space is extremely cold. The reality is much more complicated. On Earth, cooling systems can transfer heat through air or liquid. In the vacuum of space, there is no surrounding atmosphere to carry heat away. Instead, spacecraft must use radiators to release heat through thermal radiation.
For small systems, this is manageable. For large computing facilities generating enormous amounts of heat, however, the required radiator systems could become substantial. The GAO identifies large-scale heat management as one of the major engineering challenges that must be solved before very large orbital data centers become practical.

The Challenge **of Space Debris**

Another major concern is the growing number of objects in orbit. Large orbital data-center networks could require thousands of additional satellites, increasing the complexity of managing space traffic.
More satellites mean more opportunities for collisions, interference, and debris generation. A major collision can create fragments that remain in orbit and potentially threaten other spacecraft.

The GAO specifically identifies crowded orbital environments and collision risks as important challenges associated with large satellite constellations.

For orbital computing to become sustainable, future systems will need responsibleapproaches to satellite design, collision avoidance, servicing, end-of-life disposal, and space-traffic management.



Security, Regulation, and Data Sovereignty

Moving computing infrastructure into space also creates new questions about cybersecurity, regulation, ownership, and data sovereignty. Traditional data centers operate within clearly defined national jurisdictions. Orbital infrastructure operates in a much more complex environment involving international space law, multiple regulatory authorities, commercial operators, and geopolitical interests. Security is another important consideration. Space-based computing systems must protect hardware and data against cyberattacks, physical threats, radiation, communication failures, and other space-specific risks.

These challenges mean that orbital computing is not simply an engineering problem. It will also require advances in regulation, international cooperation, cybersecurity, and infrastructure governance.



From Cloud Computing to Orbital Computing

The history of computing infrastructure has repeatedly changed the way businesses operate. Personal computers moved computing from specialized facilities to individual workplaces.

Cloud computing later allowed organizations to access large-scale computing resources without owning physical infrastructure themselves.

Orbital computing represents another possible step in this evolution. Instead of thinking of the cloud as something that exists only inside massive buildings on Earth, future networks could combine terrestrial data centers, edge computing systems, satellites, and orbital computing platforms.

This would create a more distributed digital infrastructure in which computing resources exist across Earth and beyond it.

The Future of the Internet

The idea of moving major parts of the internet into space should not be interpreted as meaning that terrestrial data centers will disappear anytime soon. Earth-based infrastructure will remain essential for the foreseeable future.

Instead, orbital computing is more likely to develop as a complementary layer of the global digital ecosystem. Space-based systems could support satellite data processing, AI workloads, communications, scientific research, cybersecurity applications, and other specialized tasks.

The technology is still at an early stage, and significant technical and economic barriers remain. But the direction is becoming increasingly clear: computing is no longer limited to the ground.

Conclusion

The internet may have started as a network connecting computers on Earth, but its future could become far more distributed. Satellites are already transforming connectivity, while early orbital data-center projects are demonstrating that computing and storage can operate beyond the atmosphere.

The real opportunity lies not simply in putting servers into space, but in creating a new generation of interconnected infrastructure that combines AI, cloud computing, satellite communications, edge processing, and orbital platforms.

The transition will not happen overnight. Cooling, radiation, launch costs, space debris,communications, regulation, and economic viability remain significant challenges. Yet theexperiments happening today could shape the infrastructure of tomorrow. The cloud may not be disappearing. It may simply be getting a little closer to the stars.



IFCS GLOBAL

www.ipcsglobal.com

BECOME AN AI- INTEGRATED DIGITAL MARKETING EXPERT!

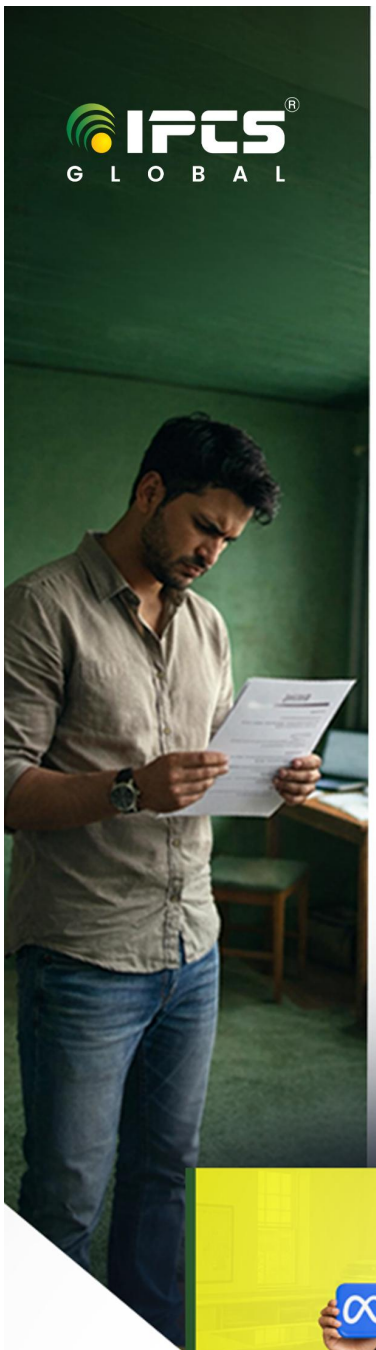



WITH A **HIGH SALARY** AND GLOBAL DEMAND!

1200+ SUCCESSFULL Placements in 2025

IFCS GLOBAL

Learn

The Digital Marketing Skills Companies are Hiring for

- *100% Placement Assistance*
- *Practical Learning with Live Projects*
- *One-to-One Mentorship & Career Guidance*
- *Industry-Relevant Latest Curriculum*

Enquire Now

TRIBE v2:
A New Frontier in AI and Computational Neuroscience



Subadra U
DM Intern - Trivandrum

Imagine being able to evaluate how the human brain may respond to a piece of content before showing it to an audience. Instead of relying only on clicks, watch time, engagement, or survey responses, researchers could use artificial intelligence to predict patterns of brain activity associated with what people see, hear, and read.

This concept is becoming a reality through TRIBE v2, a research model developed by Meta that predicts human brain responses to multimodal stimuli. The system combines video, audio, and language processing to model brain activity using functional magnetic resonance imaging (fMRI) data. Meta describes it as a foundation model for studying human brain responses and enabling computational or "in-silico" neuroscience experiments.

The technology does not read an individual's thoughts or determine exactly what a person is thinking. Instead, it predicts patterns of brain activity associated with particular stimuli. This distinction is essential when discussing the potential applications and limitations of brain-modelling AI.

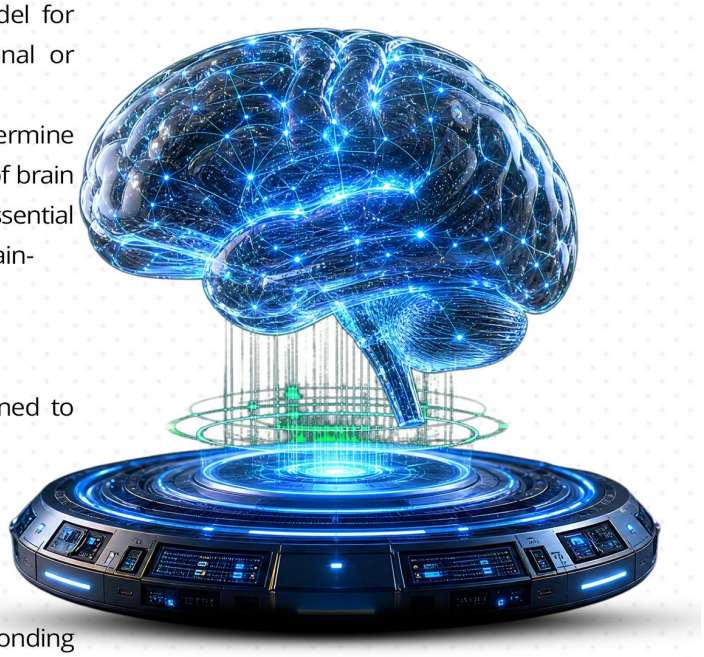

What Is TRIBE v2?

TRIBE stands for TRImodal Brain Encoder. TRIBE v2 is designed to connect three major information modalities:

Vision – what people see
Audio – what people hear
Language – what people read or understand

The model processes these inputs and predicts corresponding patterns of human brain activity.

Traditional neuroscience experiments often require participants to undergo brain scanning
while viewing or listening to controlled stimuli. TRIBE v2 introduces another approach: once trained, the model can computationally estimate brain responses to new stimuli withoutrequiring a participant to be scanned for every individual experiment.

Meta reports that TRIBE v2 was trained using a unified dataset containing more than 1,000 hours of fMRI recordings from 720 subjects exposed to a variety of media, including images, podcasts, videos, and text.

How Does
TRIBE v2 Work?

At a high level, TRIBE v2 combines multimodal AI models with brain-encoding techniques.

1. Processing Multimodal Content

The first stage involves analysing different types of content. Text, audio, and video contain different forms of information, so specialised foundation-model representations can be used to extract meaningful features from each modality.

For example, a video may contain:

- Visual objects and scenes
- Human movement
- Spoken language
- Background sounds
- Written text
- Temporal relationships between events

The system attempts to represent these different signals in a form that can be related to brain responses.

2. Combining Information

The next stage involves integrating the different modalities.

Consider an educational video explaining an industrial automation concept. The viewer may simultaneously process the instructor's speech, diagrams on the screen, written labels, and demonstrations.

TRIBE v2 is designed to model this type of multimodal processing rather than treating each input independently. Its architecture uses a transformer-based approach to capture relationships between information from different modalities and across time.

3. Predicting Brain Activity

The integrated representation is then mapped to patterns of fMRI activity.

The result is a computational prediction of how different regions of the brain may respond to the presented stimulus.

This makes TRIBE v2 particularly interesting for in-silico neuroscience, where researchers can use computational models to explore hypotheses about brain function before conducting additional physical experiments. Meta reports that TRIBE v2 can make predictions for new stimuli, tasks, and subjects.

A Major Step in
Brain Modelling

One of the notable aspects of TRIBE v2 is its scale.

Meta reports that the model predicts high-resolution brain responses and delivers several- fold improvements over traditional linear encoding approaches in its evaluations. The company also describes a roughly 70-fold increase in spatial resolution compared with its earlier model, while enabling predictions across new subjects, languages, and tasks.

This does not mean that the model creates a complete digital replica of an individual human brain. Rather, it provides a computational model for predicting aspects of brain activity associated with sensory and linguistic processing.

That distinction is important.

Does TRIBE
v2 Read Minds?

No.

TRIBE v2 should not be interpreted as a system capable of reading an individual's private thoughts or emotions.

Its purpose is to predict patterns of brain activity associated with stimuli. A predicted activation pattern does not automatically reveal a person's precise thoughts, intentions, memories, or feelings.

Human responses are also influenced by factors such as:

- Personal experiences
- Culture
- Attention
- Emotional state
- Context
- Prior knowledge
- Individual neurological differences

Therefore, predicting a general neural response is fundamentally different from decoding a person's complete mental state.

Potential **Applications**

The ability to model brain responses computationally could have applications across several fields.

Neuroscience **Research**

Researchers could use computational experiments to investigate how the brain processes visual, auditory, and linguistic information.

Instead of physically testing every hypothesis with large groups of participants, researchers could use models such as TRIBE v2 to explore potential experiments and generate hypotheses before conducting laboratory studies.

Meta specifically highlights in-silico experimentation as an important application of the model.

Healthcare and **Neurological Research**

Brain-modelling technologies could eventually contribute to research into neurological conditions by helping researchers understand how different brain systems respond to information.

However, this remains an area of research rather than evidence that TRIBE v2 is currently a clinical diagnostic system.

Artificial Intelligence **Development**

Perhaps one of the most interesting possibilities is the connection between neuroscience and AI.

Modern AI systems learn representations from large datasets. Brain-encoding models provide researchers with another source of information: how biological neural systems respond to the same types of information.

This creates an opportunity to investigate whether insights from neuroscience can help researchers design more efficient or human-compatible AI systems.

Meta has previously described research comparing AI representations with human brain activity as part of its broader effort to understand how intelligence can be modelled computationally.

Content and **Human-Computer Interaction**

In the longer term, brain-response modelling could potentially influence how researchers study communication, education, advertising, entertainment, and human-computer interaction.

For example, researchers could investigate how combinations of visual, auditory, and linguistic information influence attention and perception.

However, predicting neural activity should not be confused with predicting exactly whether an individual will like, dislike, purchase, or remember a particular piece of content.

The Importance of **Zero-Shot Prediction**

Another significant capability reported for TRIBE v2 is zero-shot prediction.

The model can generalise its brain-response predictions to new subjects, stimuli, languages, and tasks without requiring complete retraining for each new scenario.

This is important because human brains are not identical. Neural responses can vary considerably between individuals.

A model that can generalise across subjects and experimental conditions has greater potential as a research platform than one that only works for the people and stimuli included in its training process.



What Are the **Limitations?**

Despite its capabilities, TRIBE v2 has important limitations.

Brain Activity Is Not the Same as Thought

A brain region becoming active does not automatically tell researchers exactly what a person is thinking or feeling.

Individual Differences Matter

A model trained across hundreds of people may capture common patterns while failing to represent every individual's unique response.

Real-World Context Is Complex

Human behaviour is influenced by social context, personal history, emotions, expectations, and environmental conditions that are difficult to capture completely through a computational model.

Prediction Is Not Clinical Diagnosis

The existence of a sophisticated brain-activity prediction model does not mean it can currently replace clinical assessment or neurological testing.

More Research Is Required

Meta's own research presents TRIBE v2 as a foundation for further neuroscience research rather than a finished digital replica of the human brain. Its value will depend on continued validation, independent research, and practical applications.



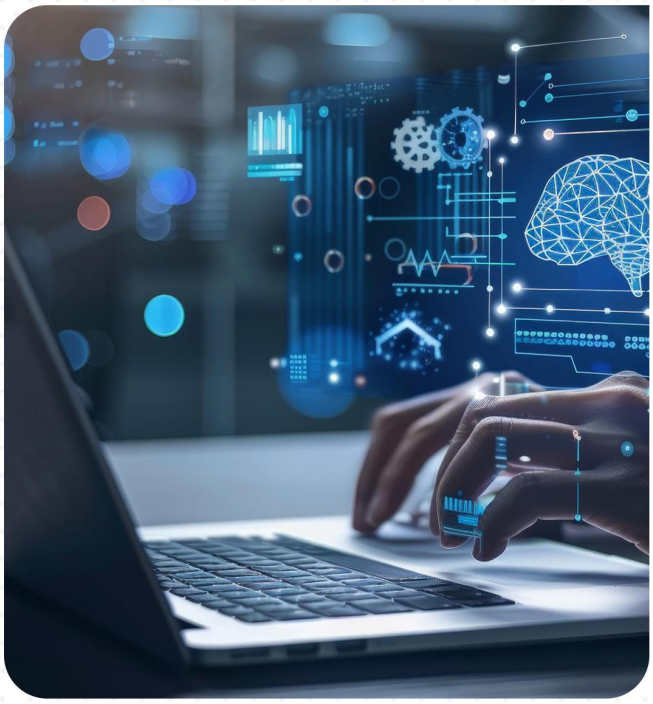

Open Research & **Collaboration**

Another important aspect of TRIBE v2 is its research accessibility.

Meta has released the research paper, model weights, code, and an interactive demonstration under a CC BY-NC licence, enabling researchers to explore and build upon the technology within the stated licensing conditions.

This approach can accelerate collaboration between AI researchers, neuroscientists, engineers, and academic institutions.

Meta has also introduced NeuralBench, a broader benchmarking framework for evaluating AI models that work with brain activity. Its initial benchmark highlights that many brain-decoding and clinical prediction tasks remain challenging even for advanced foundation models.

What Could
Come Next?

TRIBE v2 represents an important intersection between Artificial Intelligence and neuroscience. The long-term vision could involve increasingly sophisticated models that connect sensory information, language, brain activity, and behaviour. Such systems could help researchers investigate how biological intelligence processes information and potentially provide new ideas for developing future AI architectures.

The next stage may involve combining brain-activity modelling with other technologies such as:

- Generative AI
- Multimodal foundation models
- Brain-computer interfaces
- Neuroimaging
- Robotics
- Human-computer interaction
- Computational neuroscience

Recent research from Meta, including its Brain2Qwerty work, also demonstrates growing interest in connecting AI with non-invasive measurements of brain activity for communication-related applications.

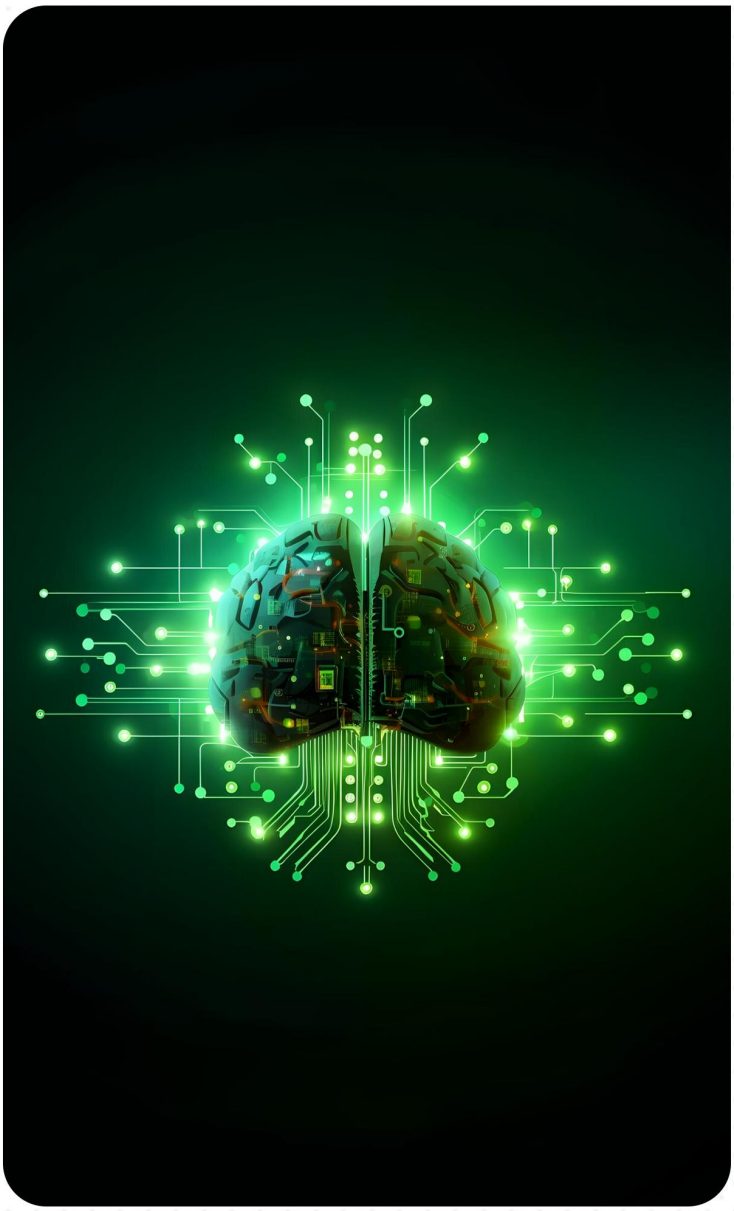

Conclusion

TRIBE v2 does not create a complete digital copy of the human mind, nor does it read people's private thoughts. Its significance lies somewhere more practical: it demonstrates how AI can be trained to predict patterns of human brain activity in response to complex multimodal information.

By combining vision, audio, language, and neuroscience, TRIBE v2 provides researchers with a new computational tool for investigating how the brain processes information.

The technology also highlights an emerging direction in AI research: instead of studying intelligence only through behaviour and outputs, researchers can increasingly investigate the relationship between machine representations and biological neural activity.

The biggest opportunity may therefore not be creating a machine that can read the human mind, but developing better scientific models of how humans perceive, understand, and interact with the world.

The digital twin of the human mind may still be far away. But the technology for building increasingly detailed computational models of the brain has already begun.

1MILLION+

GLOBAL PLACEMENTS

AND STILL COUNTING!



IFCS® GLOBAL

JOIN NOW

EMI OPTION AVAILABLE

+91 9846 770 771



Tiny Devices, Big Intelligence:

The Power of Edge AI



Aparna S. B
Project Engineer - Kochi

Embedded systems have evolved significantly from simple electronic controllers into intelligent computing platforms capable of sensing, processing information, and making decisions. Traditional embedded systems typically follow predefined instructions: sensors collect data, a controller processes it, and an actuator performs the required action. The rapid advancement of Artificial Intelligence and Machine Learning is now transforming this model through a technology known as Edge AI.

Edge AI refers to running AI and machine-learning models directly on local devices instead of sending all collected data to a remote cloud server. Depending on the application, inference can be performed using a microcontroller, microprocessor, System-on-Chip, or dedicated AI accelerator. Processing information locally can reduce latency, lower bandwidth requirements, improve privacy, and enable devices to continue operating even when network connectivity is limited.

This combination of embedded technology and AI is becoming increasingly important in industrial automation, robotics, autonomous vehicles, healthcare, agriculture, surveillance, smart homes, and next-generation IoT applications.

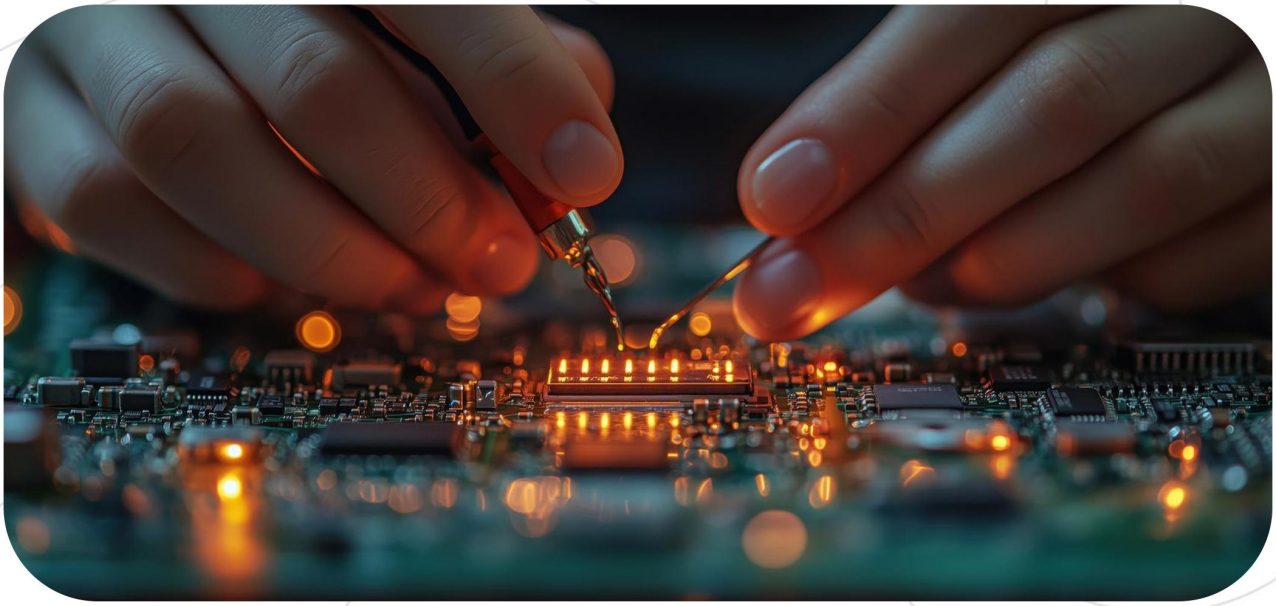

Understanding Edge
AI Architecture

A typical Edge AI system follows a sequence of sensing, preprocessing, AI inference,decision-making, and actuation. Sensors collect information from the physical environment through devices such as cameras, microphones, temperature sensors, accelerometers, gyroscopes, pressure sensors, and other measurement devices. Where necessary, analog signals are converted into digital data using an Analog-to-Digital Converter.

The embedded processor then prepares the collected information for analysis. Tasks such as filtering, normalization, noise reduction, and feature extraction may be performed before the machine-learning model processes the data. The AI model performs inference and produces an output, which can then be used to activate an actuator, generate an alarm, display information, or communicate with another system.

Consider an industrial motor-monitoring application. An accelerometer can continuously measure motor vibration while an embedded processor analyzes the signal locally. If the AI model detects a vibration pattern associated with a potential bearing problem, the system can immediately generate an alert or initiate a predefined response without waiting for cloud- based analysis.



Machine Learning on
Resource-Constrained Devices

One of the major challenges in Edge AI is deploying machine-learning models on devices with limited memory, processing capability, and power. Microcontrollers may have significantly fewer resources than computers or cloud servers, making it impractical to deploy large AI models directly.

To overcome these limitations, developers use techniques such as quantization, pruning, knowledge distillation, and lightweight neural-network architectures. Quantization can reduce model parameters from high-precision formats to smaller representations such as 8-bit integers, reducing memory usage and computational requirements. Pruning removes less important connections from a model, while knowledge distillation allows a smaller model to learn from a larger and more complex model. Frameworks and tools designed for embedded machine learning have made it increasingly practical to deploy optimized AI models on microcontrollers and edge processors.



Real-Time Processing and **Low-Latency Decisions**

Real-time performance is one of the most important advantages of Edge AI. Many embedded applications require decisions within predictable time limits, making dependence on a remote cloud connection undesirable.

For example, an autonomous robot may need to identify an obstacle and respond immediately. Network delays, connectivity problems, or communication failures could affect its response. By processing sensor information locally, Edge AI can significantly reduce communication-related latency and support faster decision-making.

This capability is particularly valuable in industrial robotics, automotive systems, medical equipment, autonomous machines, and other applications where response time is critical. Real-time operating systems can further support these architectures by managing sensoracquisition, AI inference, communication, and control tasks according to defined priorities.

Security and **Privacy**

Another important advantage of Edge AI is the ability to process sensitive information locally. Conventional IoT systems may transmit large quantities of audio, video, location, or sensor data to cloud platforms, creating additional privacy and cybersecurity considerations. With Edge AI, raw data can often remain within the device. Instead of continuously transmitting the complete dataset, the system can send only relevant results or event notifications.

For example, an intelligent security camera can perform object or person detection locally and transmit an alert when a specific event occurs rather than continuously uploading video footage.

However, local processing does not eliminate cybersecurity risks. Edge devices must still be protected using mechanisms such as secure boot, firmware authentication, encrypted communication, access control, secure updates, and hardware-based security features.



Energy **Efficiency**

Energy consumption is particularly important for battery-powered embedded systems such as wearable devices, remote sensors, and IoT monitoring equipment. Although local AI processing can reduce the energy required for continuous data transmission, the computational workload of AI inference itself also consumes power.

Efficient Edge AI therefore requires optimization at both the hardware and software levels.

Model compression, low-power processors, hardware accelerators, sleep modes, duty cycling, and event-driven processing can help reduce overall energy consumption.

For example, an environmental monitoring device does not necessarily need to run a complex AI model continuously. It can remain in a low-power state and activate higher-performance processing only when a significant sensor event is detected.

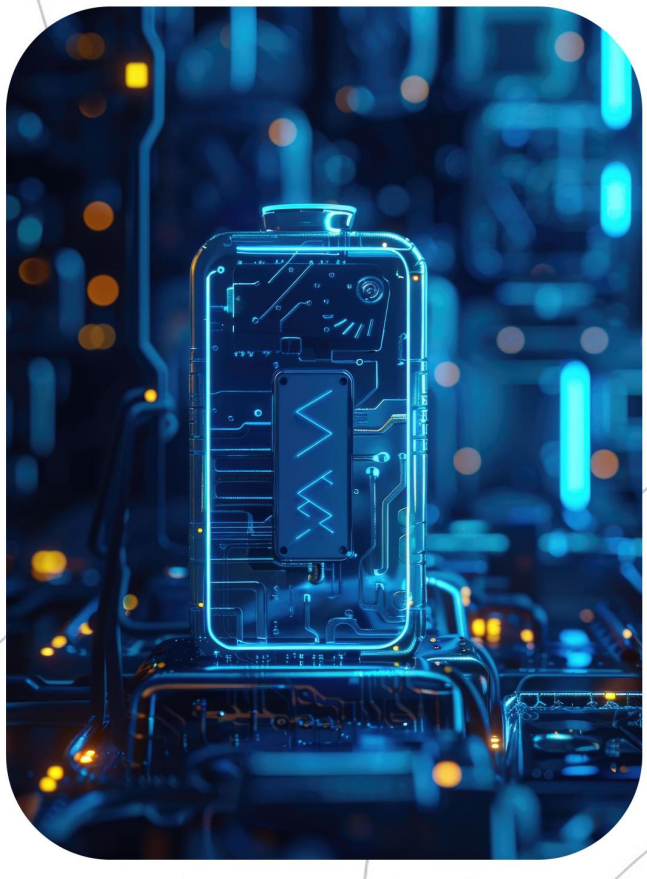

Applications of **Edge AI**

The applications of Edge AI are expanding rapidly across multiple industries. In healthcare, wearable devices can locally analyze physiological signals and identify potentially abnormal patterns. In agriculture, embedded AI systems can process information from soil, environmental, and crop sensors to support precision farming.

In industrial automation, Edge AI can analyze machine conditions and identify abnormal operating patterns, supporting predictive-maintenance strategies. Automotive systems can use edge intelligence for driver monitoring, object detection, and advanced safety functions.

Robotics can use AI to recognize objects, interpret surroundings, and make decisions without depending completely on cloud connectivity.

Smart-home devices can also benefit from local intelligence. Security cameras, environmental controllers, and other connected devices can process selected information locally, improving responsiveness while reducing unnecessary communication with cloud platforms.

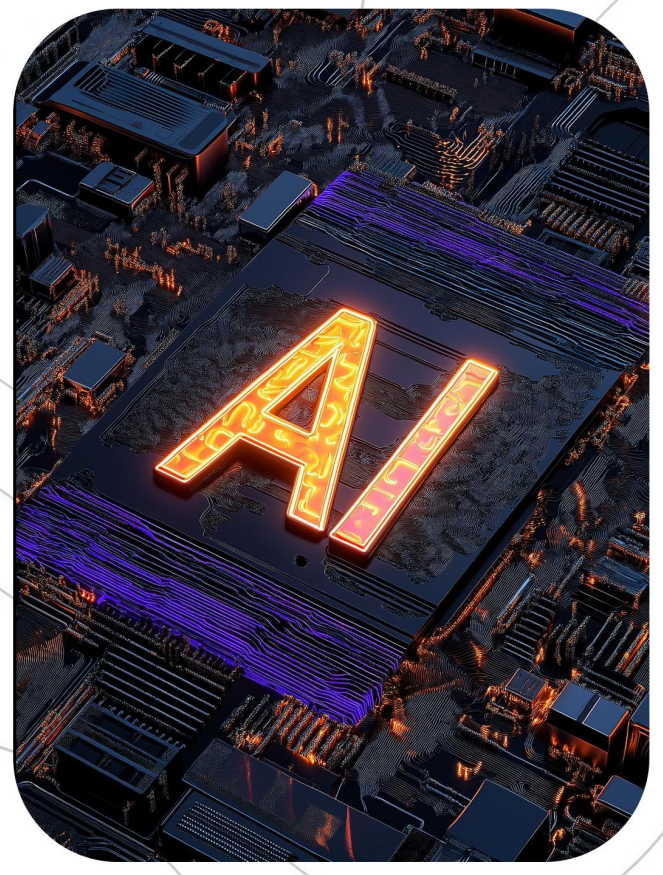

Challenges in **Edge AI**

Despite its potential, Edge AI presents several engineering challenges. Limited memory, processing power, thermal capacity, energy availability, cybersecurity requirements, and model complexity must all be considered during system development.

Model accuracy is another critical factor. An AI model may perform well during development and testing but produce unexpected results when operating in environments that differ from its training data. This makes real-world testing, validation, monitoring, and model optimization essential, particularly in safety-critical applications.

Developers must also balance competing requirements. A highly accurate model may require more computational resources, while a smaller model may provide better power efficiency but reduced accuracy. Designing an effective Edge AI system therefore requires careful coordination between hardware, software, AI models, and application requirements.



The Future of **Edge AI**

The future of Edge AI is closely connected to technologies such as TinyML, specialized AI accelerators, advanced microcontrollers, neuromorphic computing, and heterogeneous processing architectures.

Rather than completely replacing conventional embedded programming, AI will increasingly work alongside traditional control algorithms. A system may combine deterministic control logic with machine-learning models that recognize patterns, detect anomalies, or adapt to changing operating conditions.

This combination could enable embedded devices to become more adaptive while maintaining the reliability and predictability required for industrial and real-time applications.



Conclusion

Edge AI represents a major evolution in embedded-system technology. Instead of functioning only as predefined controllers, embedded devices can increasingly analyze their surroundings, identify patterns, and make intelligent decisions locally.

By combining sensors, embedded processors, optimized AI models, real-time software, and secure communication technologies, Edge AI can provide low-latency processing, reduced bandwidth requirements, improved privacy, and potentially greater energy efficiency.

As AI models become smaller and embedded processors become more capable, intelligent processing will increasingly move from centralized cloud platforms toward the edge. This evolution will continue to influence industrial automation, robotics, healthcare, automotive systems, agriculture, smart homes, and next-generation IoT applications.

The future embedded system will not simply sense and control. It will sense, analyze, understand, and act. Edge AI is helping transform embedded devices from programmed controllers into genuinely intelligent systems.



Smart HVAC:

Powering the Future of Intelligent Buildings



J. S. Amal Krishna
Project Engineer- Kollam

Heating, Ventilation and Air Conditioning (HVAC) is much more than a system for maintaining indoor temperature. It plays a vital role in creating comfortable, healthy, and energy-efficient environments across commercial buildings, hospitals, hotels, airports, industries, educational institutions, and modern homes.

With the integration of automation, Building Management Systems (BMS), IoT, and intelligent controls, traditional HVAC systems are evolving into smart solutions capable of monitoring conditions, optimizing energy consumption, and responding automatically to changing building requirements.



What Is HVAC?

HVAC stands for Heating, Ventilation, and Air Conditioning. Its primary purpose is to maintain suitable indoor environmental conditions by controlling temperature, humidity, air quality, and airflow.

- **Heating maintains comfortable temperatures during cold conditions.**
- **Ventilation introduces fresh air and removes stale or contaminated air.**
- **Air Conditioning regulates temperature and humidity while improving indoor comfort.**

A well-designed HVAC system aims to balance comfort, indoor air quality, reliability, and energy efficiency.



Key Components of an HVAC System

Chillers and Refrigeration Systems

Chillers produce chilled water or cooling by removing heat from the building or process environment.

Air Handling Units (AHUs)

AHUs condition and distribute air while managing temperature, filtration, humidity, and airflow.

Fan Coil Units (FCUs)

FCUs provide localized heating or cooling for individual rooms and zones.

Pumps and Fans

Pumps circulate chilled or hot water, while fans move conditioned air through ducts and ventilation systems.

Sensors and Controllers

Temperature, humidity, pressure, airflow, and other sensors provide real-time information to controllers for effective system operation.

Core Functions of HVAC

Modern HVAC systems perform several important functions:

- **Temperature Control** – Maintains indoor temperature according to predefined setpoints.
- **Ventilation Control** – Provides fresh outdoor air and removes stale air.
- **Humidity Control** – Maintains suitable humidity levels.
- **Air Filtration** – Helps remove dust, particles, and airborne contaminants.
- **Air Distribution** – Delivers conditioned air efficiently through ducts, fans, and diffusers.

Together, these functions create a comfortable and controlled indoor environment.

HVAC and Building Management Systems

HVAC is one of the most important systems integrated with a Building Management System (BMS).

A BMS can collect real-time information from HVAC sensors and monitor equipment such as:

- Chillers
- AHUs
- FCUs
- Pumps
- Cooling towers
- Fans
- Dampers
- Control valves



Based on programmed logic, schedules, occupancy conditions, and temperature setpoints, the BMS can automatically control HVAC equipment. This centralized approach enables remote monitoring, alarm management, scheduling, energy optimization, and equipment status monitoring from a single platform.

Making HVAC More Energy Efficient

HVAC systems can account for a significant portion of a building' s energy consumption. Smart technologies can therefore play an important role in reducing unnecessary energy usage.

Technologies such as Variable Frequency Drives (VFDs), Variable Refrigerant Flow (VRF), high-efficiency chillers, heat recovery systems, occupancy-based control, and intelligent scheduling can improve overall system efficiency.

For example, VFDs can adjust the speed of pumps and fans according to actual demand instead of operating continuously at full speed.

Predictive and
Preventive Maintenance

Reliable HVAC operation requires regular maintenance and continuous monitoring.

Important maintenance activities include:

- Cleaning or replacing air filters
- Cleaning coils and heat exchangers
- Checking refrigerant and operating pressures
- Inspecting motors, belts, bearings, and fans
- Testing sensors and actuators
- Checking electrical connections
- Verifying control sequences
- Monitoring alarms and abnormal operating conditions

When HVAC equipment is connected to a BMS, operating data can also help identify unusual conditions early, supporting condition-based and predictive maintenance.

Where Is
HVAC Used?

HVAC technology is essential across many sectors, including:

- Commercial offices
- Hospitals and healthcare facilities
- Hotels and shopping centres
- Airports and transportation facilities
- Educational institutions
- Industrial plants
- Data centres
- Residential buildings and smart homes

Each application may require different levels of temperature, humidity, ventilation, filtration, and automation control.

The Future of
Smart HVAC

The next generation of HVAC systems will increasingly combine connected devices with intelligent control technologies.



IoT Integration

Connected sensors can provide real-time operating data for monitoring and optimization.

Artificial Intelligence

AI and analytics can help identify patterns, optimize equipment operation, and support predictive maintenance.

Intelligent BMS

Advanced BMS platforms can coordinate HVAC operation with occupancy, schedules, environmental conditions, and energy requirements.

Sustainable HVAC

Energy-efficient equipment, heat recovery, smart controls, and environmentally conscious system design are becoming increasingly important for sustainable buildings.

Conclusion

HVAC is evolving from a conventional temperature-control system into an intelligent building infrastructure. By combining HVAC with BMS, automation, IoT, VFDs, and data-driven control, buildings can achieve better comfort, improved indoor air quality, greater operational efficiency, and optimized energy consumption.

As buildings become smarter and more connected, Smart HVAC will play a key role in creating the comfortable, efficient, and sustainable buildings of the future.



Smart Protection for Smart Factories: Understanding SIMARIS Curve



Siva Shankar
Tech Lead -Tirunelveli

Industrial automation systems rely on a stable and reliable electrical power supply to ensure the continuous operation of machines, motors, Programmable Logic Controllers (PLCs), Variable Frequency Drives (VFDs), sensors, and control equipment. Electrical faults such as short circuits, overloads, and abnormal current conditions can damage equipment, interrupt production, and compromise operational safety.

As industrial facilities become increasingly complex, selecting suitable protective devices and ensuring their proper coordination are essential aspects of electrical system design. SIMARIS Curve, a Siemens engineering software tool, supports engineers in analyzing the time-current characteristics of protective devices and evaluating protection coordination in electrical distribution systems.

From automation control panels and motor feeders to Motor Control Centres (MCCs), Power Control Centres (PCCs), and industrial distribution networks, SIMARIS Curve helps engineers understand protective device behaviour and develop more reliable electrical protection strategies. This article explores its applications, significance, and role in improving electrical safety and operational continuity in industrial automation.

Modern industrial automation combines electrical power systems, control technologies, and intelligent equipment to achieve efficient and continuous production. Behind every automated manufacturing process is an electrical infrastructure that supplies power to motors, drives, controllers, sensors, actuators, and other critical components. Any interruption in this power supply can affect production performance. Ashort circuit in a machine feeder, an overload in a motor circuit, or an incorrectly selected circuit breaker may lead to equipment damage or unnecessary shutdowns across an entire production line.Industrial electrical systems therefore require more than basic protection. They need a coordinated protection architecture in which each protective device responds appropriately to electrical faults while minimizing the impact on healthy circuits. This is where electrical engineering tools such as SIMARIS Curve become valuable. By providing graphical analysis of protective device operating characteristics, the software helps engineers evaluate protection settings and understand how different devices interact undervarious current conditions.

Understanding **SIMARIS Curve**



SIMARIS Curve is a Siemens engineering software tool used primarily for analyzing the time-current characteristics of protective devices and supporting protection coordination studies. The software enables engineers to examine the operating behaviour of selected protective devices and compare their characteristics on a common time-current graph. This helps in evaluating whether protective devices are suitably coordinated within an electrical distribution system. Its applications may include the analysis of:

- **Circuit breakers and their protection characteristics.**
- **Overload and short-circuit protection behaviour.**
- **Coordination between upstream and downstream protective devices.**
- **Selectivity and potential overlapping of protection curves.**
- **Protection arrangements in industrial distribution systems.**

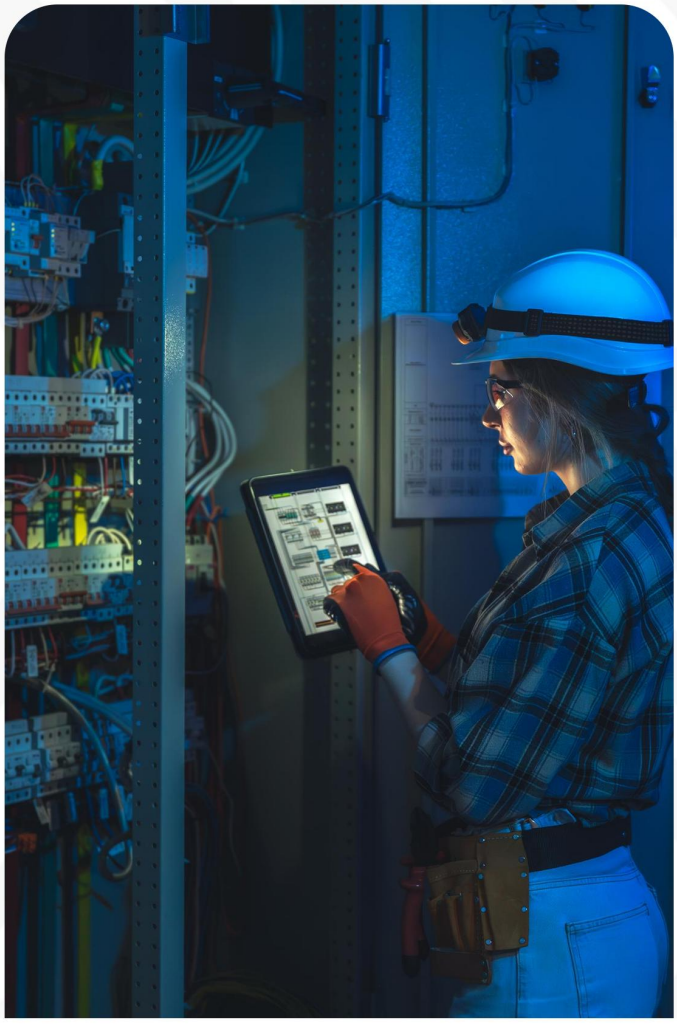

The availability of specific devices, characteristics, and analysis functions depends on the supported
Siemens product range and software version. Engineers should therefore verify device data and applicable

operating conditions before finalizing a protection design.

Protection Coordination:
Maintaining Continuity of Production

One of the most important applications of SIMARIS Curve is the study of protection coordination. Industrial electrical systems generally contain multiple levels of protection, beginning with the main incoming circuit breaker and extending through distribution feeders, machine panels, and individual load circuits.

A simplified protection hierarchy may be represented as:

A simplified protection hierarchy may be represented as:

Main MCCB

↓

Distribution MCCB

↓

Machine MCB

↓

Control Circuit Protection

When a fault occurs in a machine-level circuit, the protective device closest to the fault should ideally disconnect the affected circuit while allowing other healthy sections of the plant to continue operating. For example, if a short circuit develops in one machine control circuit, the corresponding downstream protection should operate without unnecessarily tripping the upstream distribution breaker.

SIMARIS Curve supports engineers in comparing the operating characteristics of these protective devices. This analysis helps identify potential coordination issues and supports the design of a protection hierarchy that can reduce unnecessary interruptions. However, actual selectivity depends on factors such as device ratings, fault current levels, breaker settings, manufacturer data, and the type of fault. A graphical curve comparison should therefore be considered alongside the manufacturer's coordination and selectivity information.

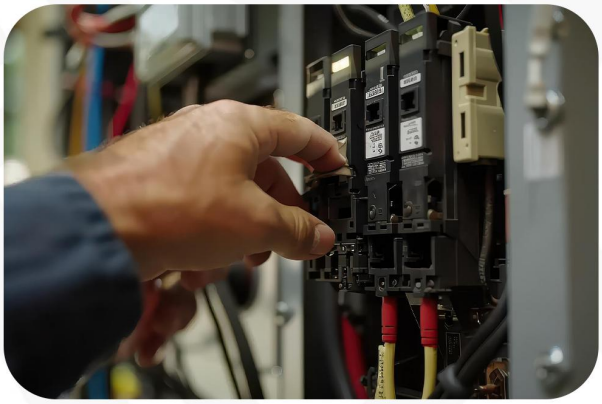

Time-Current
Characteristic Analysis

Time-current characteristic analysis is fundamental to understanding the operation of electrical protective devices. A time-current curve illustrates the relationship between the current flowing through a protective device and the time required for it to operate. Depending on the device and its operating region, higher fault currents may result in faster tripping.

SIMARIS Curve allows engineers to examine and compare these characteristics graphically.

For instance, an engineer may compare the curves of:

- **An incoming circuit breaker.**
- **A distribution feeder breaker.**
- **A machine-level circuit breaker.**
- **A motor feeder protection device.**

By placing these characteristics on a common graph, engineers can identify regions where the operating characteristics overlap or where coordination may require further investigation. This is particularly useful in large industrial electrical systems, where several protective devices are connected in series and must operate in a predictable manner.

Application in **Industrial Automation Panels**

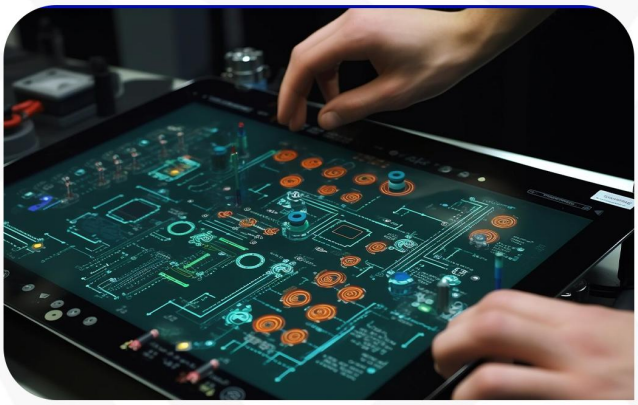

Automation control panels contain a combination of sensitive electronic equipment and electrical control components. These may include:

- **PLCs and remote I/O modules.**
- **HMIs and industrial communication devices.**
- **24 V DC power supplies.**
- **Relays and contactors.**
- **Sensors and actuators.**
- **Control transformers.**
- **VFD control and auxiliary circuits.**

Although these devices generally operate at relatively low control voltages, they still require suitable overcurrent and short-circuit protection. SIMARIS Curve can support the evaluation of protective devices used in relevant panel supply and distribution circuits, subject to the software's supported device data. For example, if a fault occurs in one auxiliary control circuit, appropriate downstream protection should help isolate the affected circuit while avoiding unnecessary interruption of other essential control functions.

Engineers must also consider the specific requirements of electronic power supplies, DC circuits, control transformers, and manufacturer-recommended protection arrangements. Not every protective device or automation circuit can be evaluated solely through a conventional AC time-current curve.



Motor Protection **in Industrial Automation**

Electric motors are essential to industrial operations. Conveyor systems, pumps, compressors, fans, machine tools, and material-handling equipment depend on reliable motor operation. During normal operation, motors may experience temporary high currents, particularly during starting. Under abnormal conditions, they may also experience overloads, phase-related faults, or short circuits. An effective motor protection arrangement must distinguish between permissible operating conditions and fault conditions while ensuring that the motor, feeder, and associated equipment are adequately protected. SIMARIS Curve can assist engineers in analyzing the characteristics of relevant circuit breakers and evaluating their coordination with other protective devices in motor feeder arrangements.

A typical motor protection system may include:

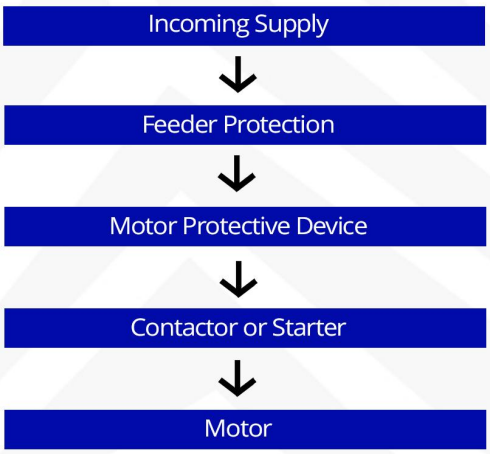

Depending on the motor application, the protection arrangement may also include overload relays, motor protection circuit breakers, fuses, and other specialized devices. Proper coordination can help reduce unnecessary tripping during motor starting and support reliable operation. Motor starting current, acceleration time, overload settings, fault levels, and the manufacturer's coordination recommendations must all be considered during the design process.

VFD and **Drive Applications**

Variable Frequency Drives are widely used in industrial automation for controlling motor speed, torque,and acceleration. They are found in conveyor systems, pumps, HVAC equipment, packaging machines, process lines, and many other applications. Because VFDs contain power electronic components, they require protection arrangements appropriate to their design and installation conditions. SIMARIS Curve may support the analysis of upstream protective devices associated with VFD supply circuits, provided the relevant device characteristics are available in the software.

Engineers should consider:

- **The VFD manufacturer's recommended upstream protection.**
- **Input current and overload characteristics.**
- **Short-circuit current ratings.**
- **Protective device type and rating.**
- **Coordination with upstream distribution breakers.**
- **The effect of drive operation on the electrical system.**

A correctly designed protection system can help isolate faults in a drive feeder while minimizing the effect on other machines connected to the same distribution network. It is important to distinguish between electrical fault protection and the complete protection of the VFD and motor. Drive-specific requirements, motor protection, braking circuits, and control functions must be addressed separately where applicable.

MCC and **PCC Panel Design**

Motor Control Centres and Power Control Centres are widely used in industrial facilities to distribute electrical power to multiple machines and production systems. An MCC commonly supplies motor feeders, starters, and drives, while a PCC generally distributes electrical power to a variety of industrial loads and downstream panels.

A simplified distribution arrangement may be represented as:

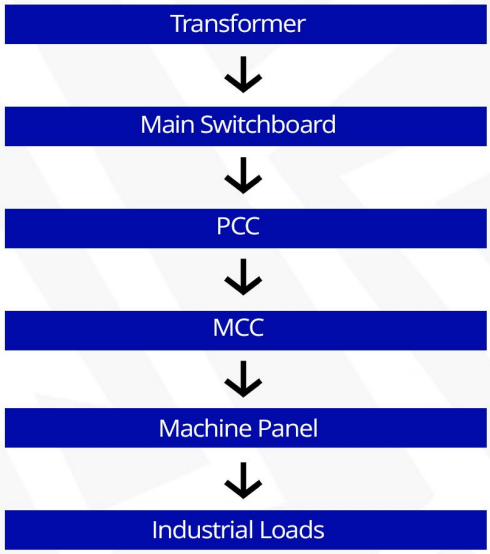

SIMARIS Curve can support the analysis of protective devices at different levels of this distribution hierarchy. Engineers can compare the characteristics of incoming breakers, feeder protection, motor feeder devices, and downstream protective devices to identify potential coordination concerns. This process is particularly useful when designing new MCCs and PCCs or expanding an existing industrial facility. When a new machine is added to an existing distribution system, engineers should reassess the protection arrangement, available fault current, cable ratings, breaker settings, and coordination with the existing system.

Short-Circuit Protection & **Equipment Safety**

Short circuits can produce very high currents that may damage cables, switchgear, motors, power supplies, and other electrical equipment. The purpose of short-circuit protection is to interrupt fault currents within the capability of the selected protective devices and associated equipment.

SIMARIS Curve can assist in reviewing the operating characteristics of relevant protective devices during protection studies. However, time-current curve analysis alone does not establish whether a complete electrical system is adequately protected against short circuits.

A comprehensive short-circuit protection study should also consider:

- **Prospective short-circuit current.**
- **Protective device interrupting capacity.**
- **Equipment short-circuit withstand ratings.**
- **Cable and busbar withstand capabilities.**
- **Circuit breaker settings.**
- **Protection selectivity.**
- **Applicable electrical standards and manufacturer data.**

These factors are essential for ensuring that protective devices are suitable for the electrical installation and its expected fault conditions.

Industrial Distribution **System Analysis**

Industrial plants typically contain several levels of electrical distribution, each serving different types of equipment and production loads.

Electrical power may flow from a transformer to a main switchboard, followed by PCCs, MCCs, machine panels, and individual control circuits. As the system grows, maintaining proper protection coordination becomes more challenging.

SIMARIS Curve can support engineers in reviewing the characteristics of protective devices across these different levels. It can be particularly useful during:

- **New plant electrical design.**
- **Expansion of existing production facilities.**
- **Installation of additional machines.**
- **Modification of distribution feeders.**
- **Replacement of circuit breakers.**
- **Review of protection settings.**
- **Investigation of unwanted tripping.**

By analyzing the protection arrangement before implementing changes, engineers can identify potential coordination issues and support more reliable electrical system design.





Maintenance, Upgrades, & **Troubleshooting**

The application of SIMARIS Curve extends beyond the design of new installations. It can also support the evaluation of existing electrical systems during maintenance and modification activities. Industrial facilities may undergo frequent changes, including the installation of new machinery, replacement of protective devices, capacity upgrades, and modifications to production lines. These changes can affect the original protection coordination of the electrical system.

For example, replacing a circuit breaker with a device of a different rating or changing a protection setting may influence the relationship between downstream and upstream protective devices. Engineers can use curve analysis, together with updated system data, to review the impact of such changes. However,repeated breaker tripping should never be resolved simply by increasing a breaker setting. The underlying cause, such as overload, short circuit, incorrect device selection, or equipment malfunction, must first be investigated by a qualified professional.

Key Benefits of SIMARIS Curve **in Industrial Automation**

The use of SIMARIS Curve in electrical protection studies can support several important engineering objectives:

- **Improved protection coordination:** Helps engineers compare protective device characteristics.
- **Reduced unnecessary interruptions:** Supports the evaluation of selective protection arrangements.
- **Better circuit breaker selection:** Assists in reviewing suitable protective device characteristics.
- **Enhanced equipment protection:** Contributes to the design of appropriate overcurrent and short-circuit protection.
- **Improved system reliability:** Supports the development of a structured protection hierarchy.

Efficient engineering analysis: Provides a graphical method for examining time-current characteristics.

Support for industrial expansion: Helps engineers review protection arrangements when adding new equipment.

Improved maintenance planning: Supports protection studies during system modifications andupgrades.

These benefits depend on accurate system data, appropriate protective device selection, correct software use, and verification against applicable standards and manufacturer recommendations.

The Role of Electrical & **Automation Engineers**

Modern industrial automation requires professionals who understand both control systems and the electrical infrastructure that supports them. An automation engineer working with PLCs, HMIs, SCADA systems, VFDs, and industrial machinery should also have a basic understanding of electrical protection, circuit breakers, motor feeders, and distribution systems. Similarly, electrical engineers involved in industrial power distribution benefit from understanding the operational requirements of automation equipment.

Tools such as SIMARIS Curve can help bridge the gap between electrical design and industrial automation by providing a practical method for analyzing protective device behaviour. Developing these skills enables engineering teams to contribute more effectively to the design, commissioning, maintenance, and improvement of reliable industrial systems.

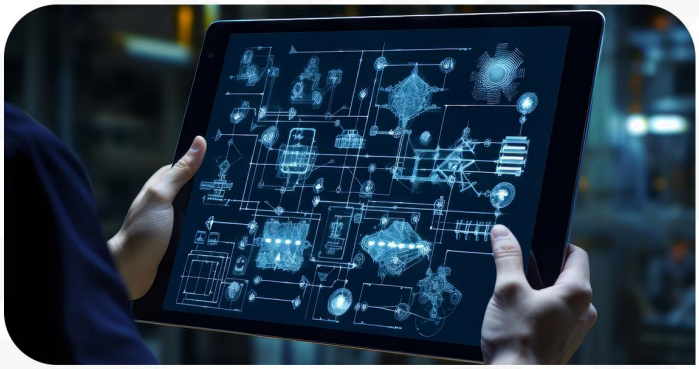

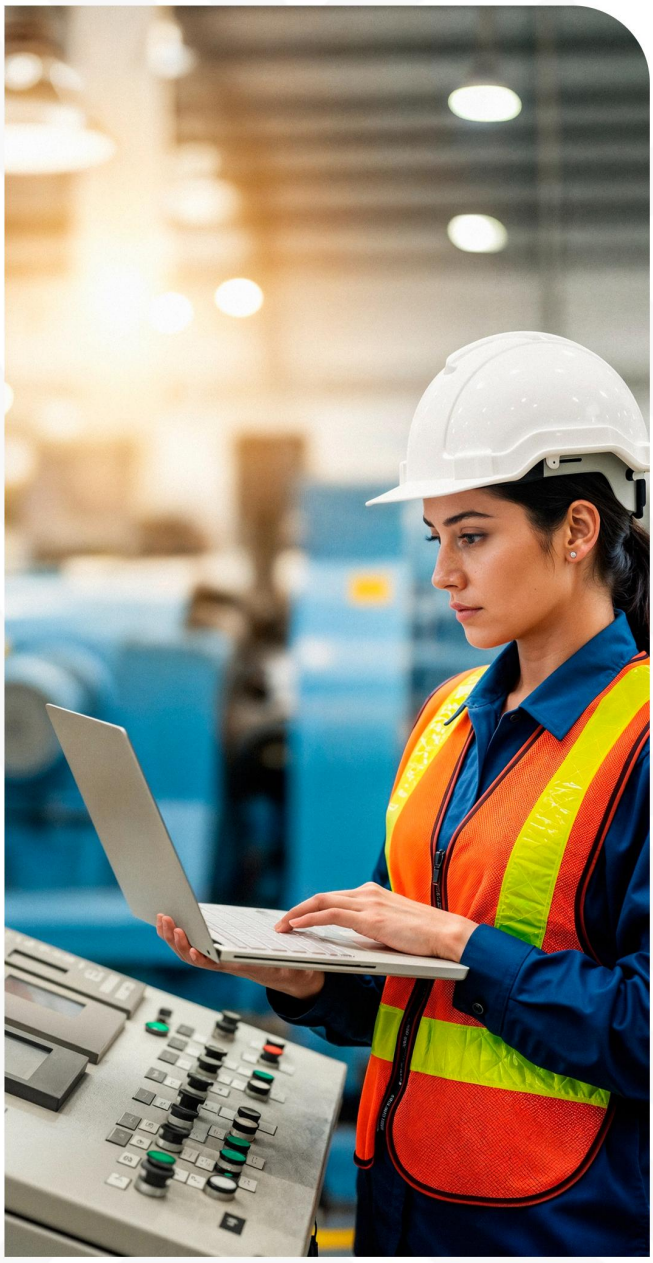

Conclusion

Reliable electrical protection is a fundamental requirement for the safe and continuous operation of industrial automation systems. From PLC control panels and motor feeders to VFDs, MCCs, PCCs, and large industrial distribution networks, every electrical installation requires carefully selected and appropriately coordinated protective devices. SIMARIS Curve provides engineers with a useful platform for examining time-current characteristics and supporting protection coordination studies. By comparing protective device curves and evaluating their operating behaviour, engineers can identify potential coordination issues and contribute to improved electrical system reliability. Nevertheless, effective protection design requires more than software-based curve analysis. Short-circuit calculations, equipment ratings, protective device settings, manufacturer recommendations, applicable standards, and on-site verification must all be considered. As industries continue to adopt advanced automation, robotics, IIoT, and intelligent manufacturing technologies, the importance of dependable electrical infrastructure will continue to grow.



IPCS® GLOBAL

www.ipcsglobal.com

Want an International Career?



Get Industry-Ready Skills in Industrial Automation with a **Global Certification!**

• PLC • SCADA • VFD • HMI

- TÜV SÜD Germany Certification
- Practical Hands-on Training
- Expert Mentors

Cooperation partner of TÜV SÜD

Apply Now!

Contact Us

+91 9846 770 771

18 YEARS OF LEGACY

100% PLACEMENTS ASSISTANCE

100% PRACTICAL TRAINING

INDUSTRY RECOGNIZED CERTIFICATES

Data Scientists in the AI Era

From Model Builders to AI Supervisors



Chandana
Tech Lead - Mysore

Artificial Intelligence is rapidly changing the way organizations collect, analyze, and use data. Traditionally, Data Scientists have been responsible for collecting and preparing data, developing statistical models, building machine learning algorithms, and converting complex datasets into meaningful business insights. However, the rapid growth of Generative AI, automated machine learning, and AI agents is changing this traditional role. As AI systems become capable of writing code, generating models, analyzing datasets, and producing predictions, the role of the Data Scientist is gradually moving from simply building models to supervising, validating, and guiding intelligent systems.



The Changing Role of the Data Scientist

In the past, Data Scientists spent significant amounts of time writing code, cleaning datasets, selecting algorithms, training models, and evaluating their performance. Today, AI-powered tools can automate many of these activities. They can generate Python or SQL code, identify patterns in datasets, suggest machine learning models, and even explain analytical results.

This does not necessarily make Data Scientists less important. Instead, it changes where their expertise is most valuable. Data Scientists are increasingly required to define the right problems, validate AI-generated results, understand business requirements, identify risks, and ensure that AI systems are producing reliable and meaningful outcomes. The future role may therefore resemble that of an AI supervisor who manages and evaluates intelligent systems rather than performing every technical task manually.

What Does an AI-Supervising Data Scientist Do?

An AI-supervising Data Scientist would be responsible for overseeing the complete analytical process. Instead of manually performing every step, the Data Scientist may use AI tools to accelerate development while focusing on decision-making and validation. The first responsibility is understanding the problem correctly. AI can generate solutions quickly, but it depends heavily on the instructions and objectives provided by humans. A Data Scientist must understand the business problem, determine what data is required, and establish what a successful outcome should look like. The second responsibility is validating the data and results. AI-generated analysis may contain errors, incorrect assumptions, or misleading patterns. Data Scientists must therefore examine data quality, evaluate model performance, and verify whether the results are statistically and practically meaningful. Another important responsibility is providing business context. A technically accurate model does not automatically guarantee a useful business decision. Data Scientists need to connect analytical results with real-world objectives, operational constraints, customer requirements, and business strategy.



AI Can Write Code, But Can It Understand the Problem?

Modern AI tools can generate impressive amounts of programming code within seconds. They can create data-processing scripts, machine learning models, SQL queries, dashboards, and analytical workflows. However, generating code is different from understanding the underlying problem.

A Data Scientist must still determine whether the selected approach is appropriate. For example, an AI system may create a highly accurate prediction model, but the model could be based on incomplete data, biased features, or information that would not be available when making a real-world prediction. Human expertise is therefore essential for questioning the assumptions behind AI-generated solutions.

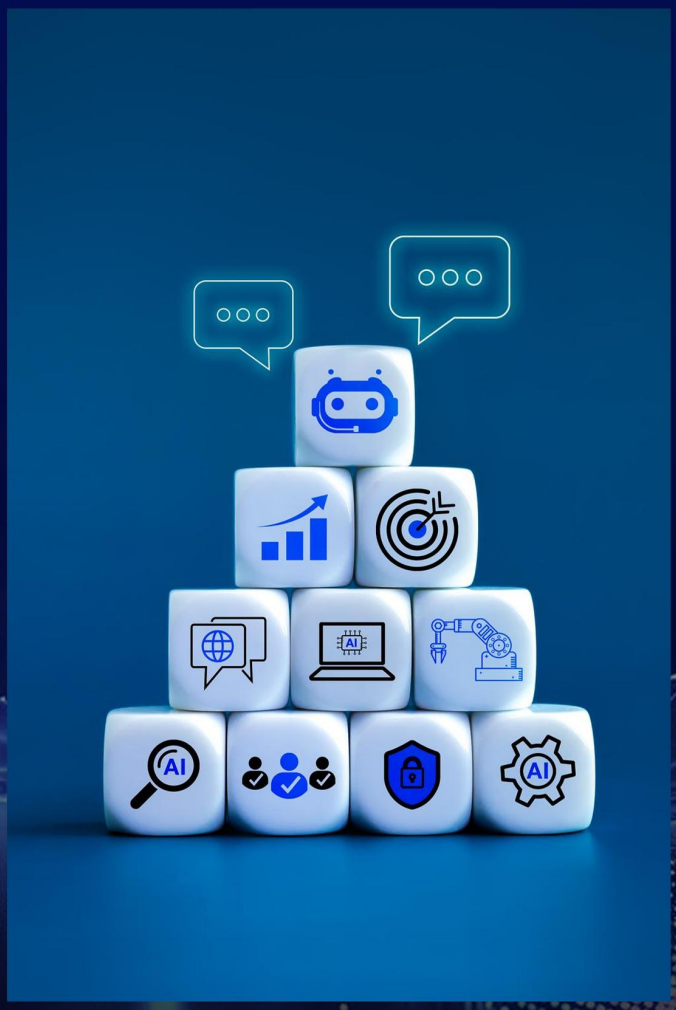

The Importance of Data Quality

One of the biggest challenges in AI-driven data science remains data quality. AI systems can process large volumes of information, but poor-quality input data can still produce unreliable results. Missing values, duplicate records, incorrect measurements, inconsistent formats, and biased datasets can significantly affect analytical outcomes.

Data Scientists will continue to play an important role in identifying these issues and establishing reliable data pipelines. Their responsibility will increasingly include ensuring that AI systems receive appropriate, relevant, and trustworthy data before conclusions are drawn from it.

The Risk of Blindly Trusting AI

As AI tools become more capable, there is a growing risk of over-reliance on automated results. AI-generated answers may appear convincing even when they contain errors. This makes critical thinking increasingly important for Data Scientists.

Instead of accepting AI-generated results immediately, professionals must question how the result was produced, whether the underlying assumptions are valid, and whether the conclusion can be supported by the available evidence. Human validation becomes particularly important when AI is used in areas involving financial decisions, industrial operations, healthcare, cybersecurity, or other high-impact applications.

The Rise of AI Agents

The emergence of AI agents could further transform data science. Unlike traditional AI tools that respond to individual instructions, AI agents can potentially perform multiple steps in a workflow, such as collecting data, analyzing it, writing code, running experiments, evaluating results, and generating reports.

This could allow Data Scientists to manage several AI-driven workflows simultaneously.

Instead of spending most of their time performing repetitive technical activities, they may increasingly focus on designing workflows, assigning tasks to AI systems, reviewing outputs, and making strategic decisions.

Human Judgement Remains Essential

Despite rapid advances in Artificial Intelligence, human judgement remains an important part of data science. Business decisions often involve uncertainty, ethics, organizational priorities, and human behavior—areas where context matters significantly.

A Data Scientist must understand not only whether a model works mathematically, but also whether its output makes sense in the real world. They must be able to communicate complex analytical findings to managers, engineers, customers, and other stakeholders and help organizations understand both the opportunities and limitations of AI.



Skills Future Data Scientists Will Need

The Data Scientist of the future will likely need a broader combination of technical, analytical, and business skills. Programming, statistics, machine learning, databases, and data visualization will remain important, but professionals will also need strong AI literacy. Understanding how to work with Generative AI, evaluate AI-generated code, design effective prompts, manage AI agents, validate model outputs, and identify potential risks will become increasingly valuable. Communication and business understanding will also become more important because Data Scientists will need to explain AI-driven insights and support decision-making across different teams.

Will AI Replace Data Scientists?

AI is likely to automate many individual tasks traditionally performed by Data Scientists, but automation of tasks is different from complete replacement of the profession. The role itself is more likely to evolve as technology advances. Routine data preparation, basic coding, standard analysis, and repetitive reporting may increasingly be handled by AI-powered tools. Meanwhile, problem definition, data governance, validation, interpretation, ethical considerations, and strategic decision-making will continue to require human involvement. The Data Scientist may therefore move from being primarily a model builder to becoming a designer, evaluator, and supervisor of AI-powered analytical systems.

The Emerging Data Scientist

The next generation of Data Scientists will not simply compete with AI. They will learn how to work effectively with it. Their productivity may depend less on how much code they can manually write and more on how effectively they can define problems, guide AI systems, evaluate results, and turn data into meaningful decisions.

This shift represents a broader transformation in the field of data science. AI is not simply becoming another tool in the Data Scientist's toolkit; it is changing the way analytical work itself is performed.



Conclusion

The future of Data Science is likely to be shaped by collaboration between human expertise and artificial intelligence. AI can process enormous amounts of data, generate code, identify patterns, and automate complex workflows, but humans remain responsible for defining meaningful objectives, validating results, understanding context, and making responsible decisions.

The Data Scientist of tomorrow may therefore spend less time performing repetitive analytical tasks and more time supervising intelligent systems. The most valuable professionals will be those who can combine technical knowledge, business understanding,
critical thinking, and AI expertise.

The future Data Scientist may not simply work alongside AI. They may become the person responsible for ensuring that AI works **correctly, responsibly, and meaningfully**.



Next-Gen Semiconductors:

Building the Future of Intelligent Electronics



Nelson
Junior Project Engineer- Trichy

Semiconductor technology is at the heart of modern electronics, powering
everything from smartphones and computers to electric vehicles, medical equipment, industrial automation, and intelligent devices. As industries demand greater computing power, smaller form factors, faster processing, and improved energy efficiency, semiconductor technology is entering a new phaseof innovation.

The future of semiconductors will be shaped by advanced process technologies, AI-focusedprocessors, new semiconductor materials, advanced packaging, energy-efficient manufacturing, and hardware-level security. Together, these developments are expected to influence the next generation of electronic and industrial systems.

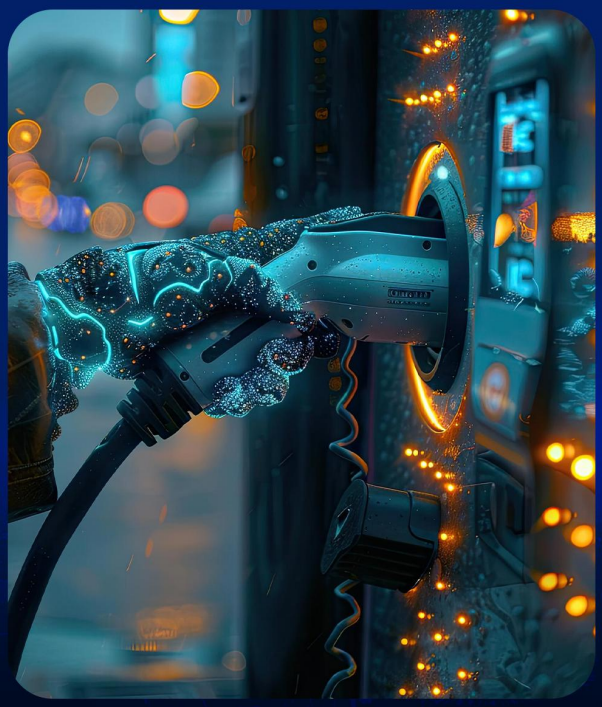

Advanced Chip Manufacturing

One of the most significant areas of semiconductor development is the continued advancement of chip manufacturing processes. Leading-edge process nodes, including 2-nanometer
technologies and beyond, aim to increase transistor density while improving performance and energy efficiency. Smaller and more efficient transistors allow manufacturers to integrate greater
computing capability into increasingly compact devices.

However, semiconductor advancement is no longer dependent solely on reducing transistor dimensions. Innovations in new transistor architectures, advanced fabrication techniques,
interconnect technologies, and packaging are becoming equally important. Technologies such as Gate-All-Around (GAA) transistor structures represent the industry's move toward more advanced approaches to improving performance and controlling power consumption.

Artificial Intelligence and Specialized Processors

The rapid growth of Artificial Intelligence is creating significant demand for specialized semiconductor architectures. Traditional processors are increasingly being complemented by devices specifically designed for AI workloads, including:

- **Graphics Processing Units (GPUs)**
- **Neural Processing Units (NPUs)**
- **Application-Specific Integrated Circuits (ASICs)**
- **AI accelerators**

These processors are optimized for computationally intensive tasks such as machine learning, computer vision, natural-language processing, and real-time data analysis. AI-enabled semiconductor devices will play an important role in applications such as autonomous vehicles, industrial robots, smart cameras, medical equipment, and intelligent manufacturing systems. The growth of edge AI will also enable more data to be processed locally on devices,

reducing dependence on cloud infrastructure and allowing faster responses in time-critical applications.

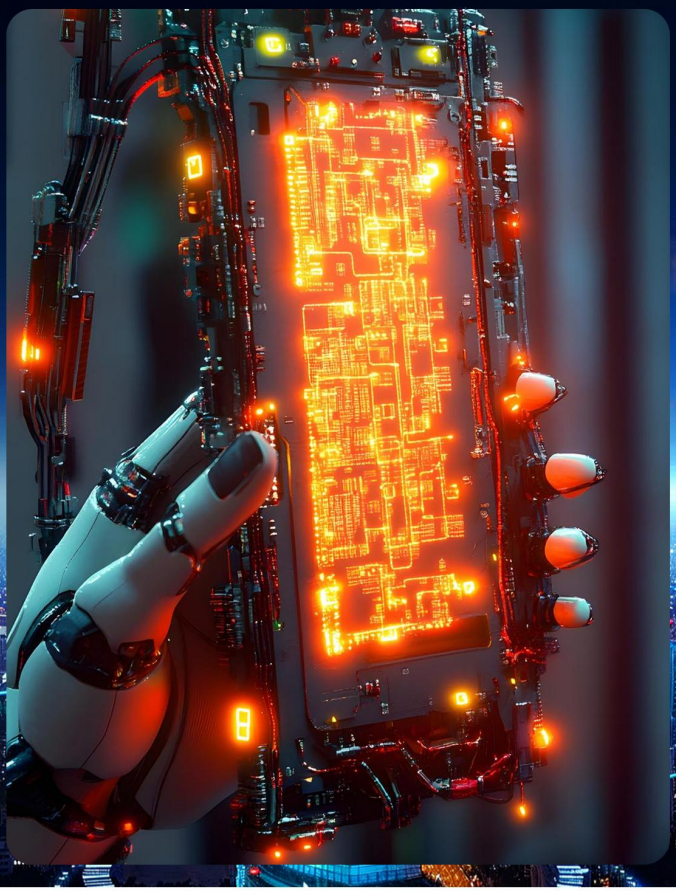

New Semiconductor Materials

Silicon continues to dominate semiconductor manufacturing, but advanced applications are driving increased interest in alternative materials. Silicon Carbide (SiC) and Gallium Nitride (GaN) are particularly important in power electronics because of their suitability for high-efficiency and high-frequency applications.

These technologies have significant potential

- **Electric vehicles**
- **EV charging infrastructure**
- **Renewable energy systems**
- **Industrial motor drives**
- **Power converters**
- **Data centres**
- **Energy management systems**

By improving power conversion efficiency and reducing losses, advanced semiconductor materials can contribute to more efficient electrical and electronic systems.

Advanced Semiconductor Packaging

As transistor scaling becomes increasingly challenging, semiconductor packaging is becoming an important area of innovation. Technologies such as chiplets, 2.5D integration, and 3D integration allow multiple semiconductor components to be combined within a single package.

Instead of designing every function as part of one large monolithic chip, engineers can integrate specialized chiplets designed for different functions.

This approach can provide advantages in:

- Performance
- Design flexibility
- System integration
- Scalability
- Manufacturing efficiency

Advanced packaging is therefore becoming an important part of semiconductor system design rather than simply the final stage of chip manufacturing.

Sustainable Semiconductor Manufacturing

Semiconductor manufacturing is a resource-intensive process that requires significant amounts of energy, water, chemicals, and raw materials. As semiconductor production expands, environmental sustainability is becoming increasingly important.

Future manufacturing approaches will focus on:

- Reducing energy consumption
- Improving water efficiency
- Minimizing material waste
- Increasing resource recovery
- Improving manufacturing efficiency
- Reducing the environmental impact of production

Energy-efficient chip architectures will also contribute to sustainability by reducing power consumption during the operational life of electronic devices.

Semiconductor Security

As semiconductors become embedded in connected vehicles, industrial controllers, medical equipment, communication systems, and critical infrastructure, hardware security is becoming increasingly important.

Security can be incorporated directly into semiconductor architectures through features such as:

- Secure boot
- Hardware-based encryption
- Trusted execution environments
- Secure key storage
- Hardware authentication
- Tamper-resistant technologies

These capabilities can help protect devices against unauthorized access, firmware manipulation, counterfeit components, and other security threats. For industrial automation in particular, secure semiconductor architectures can become an important part of protecting connected PLCs, controllers, gateways, sensors, and edge devices.

The Future of Semiconductor Technology

The next generation of semiconductor technology will not be defined by a single breakthrough. Instead, progress will come from the combination of advanced transistor architectures, AI acceleration, innovative materials, sophisticated packaging, sustainable manufacturing, and hardware security. These technologies will influence the development of smarter industrial systems, autonomous machines, electric mobility, advanced healthcare equipment, intelligent consumer electronics, and next-generation computing platforms. At the same time, semiconductor engineering is becoming increasingly multidisciplinary. Future professionals will need knowledge across areas such as electronics, semiconductor physics, materials science, chip architecture, embedded systems, artificial intelligence, manufacturing, and cybersecurity.

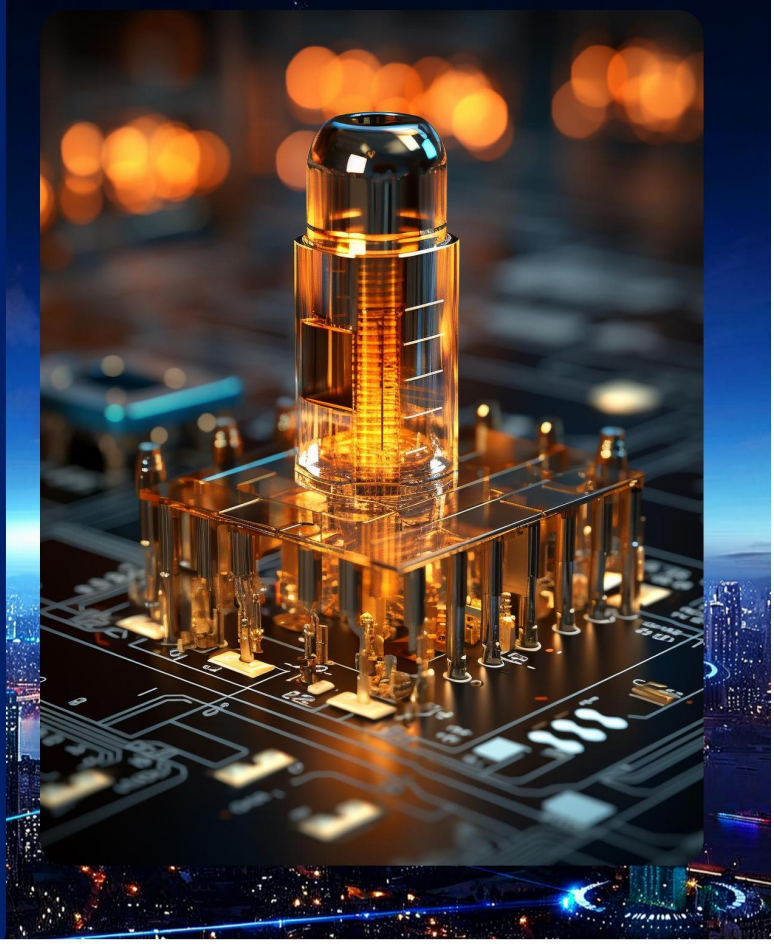

Conclusion

Semiconductor technology will continue to serve as a fundamental building block of technological progress. From increasingly advanced manufacturing processes to AI accelerators, SiC and GaN power devices, chiplets, 3D integration, and secure hardware architectures, the semiconductor industry is evolving rapidly. The future will not simply be about making chips smaller. It will be about making them faster, smarter, more energy-efficient, more secure, and better suited to specialized applications. As industries move toward intelligent and connected systems, semiconductor innovation will remain a critical enabler of the technologies that define the future.

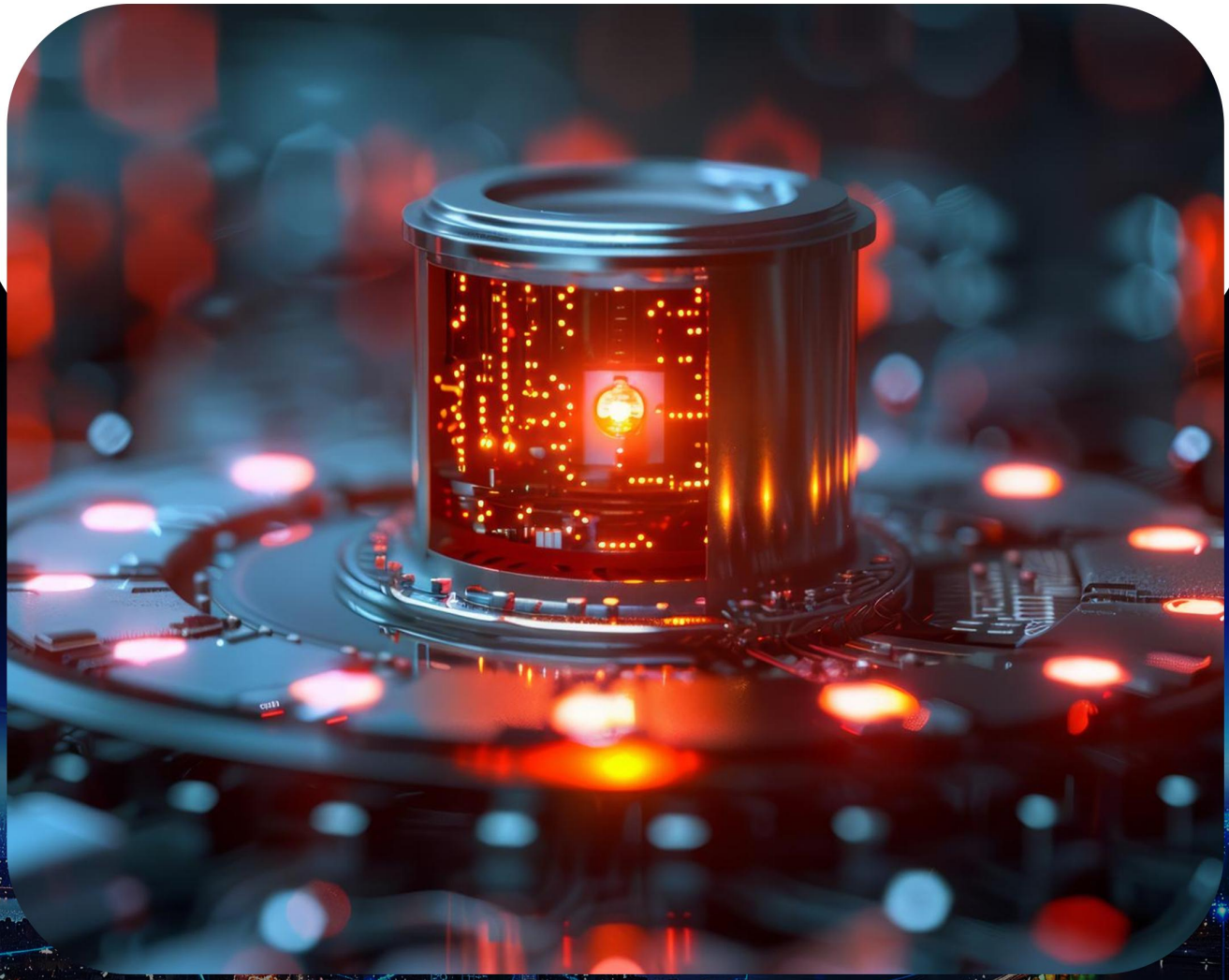

Real-Time Marketing: Turning Trends & Moments into Brand Opportunities



SALIMA M S
Digital Marketing Executive - Attingal

In digital marketing, attention is one of the most valuable and short-lived resources. A trending topic can dominate social media within hours and disappear just as quickly. This creates a unique opportunity for brands to become part of conversations that already have an active audience.

Newsjacking, trendjacking, and moment marketing have emerged as powerful approaches for achieving this.

Although these strategies are often used interchangeably, they have distinct purposes.

Newsjacking connects a brand with breaking news or current events, trendjacking uses viral cultural and social trends, while moment marketing focuses on specific events or occasions that already have strong public attention. When strategically combined, these approaches can become an important part of a broader digital marketing strategy.



The New Currency: Real-Time Attention

Traditional marketing generally follows a campaign-first approach, where brands plan their message, create content, allocate media budgets, and distribute campaigns. Real-time marketing works differently. A conversation begins first, and the brand identifies whether there is a relevant opportunity to participate.

The brand is not creating the conversation; it is intelligently entering an existing one. This shift from campaign-first marketing to conversation-first marketing reflects how quickly consumer attention and online culture are changing.



Newsjacking: Turning Breaking **News into Brand Relevance**

Newsjacking involves incorporating a breaking news story or current event into brand communication while public interest is still high. Successful newsjacking depends on three important factors: speed, relevance, and value. The brand needs to respond quickly, establish a genuine connection with the topic, and provide content that contributes something meaningful rather than simply seeking attention.

However, not every major news story is a suitable marketing opportunity. Brands must carefully evaluate the context and potential risks before joining a sensitive or rapidly developing conversation.

Trendjacking: Connecting **with Cultural Conversations**

Trendjacking focuses on viral internet culture, including memes, hashtags, challenges, popular phrases, and emerging social-media formats. Effective trendjacking is not simply about copying what is popular. Instead, brands adapt the cultural format into content that is relevant to their identity and audience.

The objective is not necessarily to create the next viral trend but to use existing cultural momentum to increase brand visibility and engagement in an authentic way.

Moment Marketing: **Winning the Right Moment**

Moment marketing focuses on specific events or occasions that capture public attention. These can include sporting events, movie releases, award ceremonies, festivals, celebrity announcements, product launches, cultural events, and national or international occasions.

The key is to identify the right moment and develop content that fits naturally into the conversation. Different moments require different creative approaches, audience understanding, and levels of risk management.

From Reactive to **Predictive Marketing**

The next evolution of real-time marketing is moving beyond simply reacting quickly. Modern marketers are increasingly using data and technology to anticipate which moments and conversations are likely to gain attention.

Search trends, social listening, audience behavior, historical data, and emerging online conversations can help marketers identify potential opportunities before they reach their peak.

This allows brands to prepare relevant content while still maintaining the flexibility to respond to real-time developments.





The Role of AI in **Real-Time Marketing**

Artificial Intelligence is transforming how quickly brands can identify and respond to emerging trends. AI-powered tools can detect rapidly growing conversations, analyze audience sentiment, identify patterns, generate multiple content concepts, personalize messaging for different audience segments, and help optimize creative performance. However, AI should accelerate marketing decisions rather than replace human judgement. A trend may be highly popular but completely inappropriate for a particular brand. AI can identify an opportunity, but marketers must determine whether participating is relevant, ethical, and consistent with the brand' s identity.

From Viral Attention **to Business Results**

One of the biggest challenges in moment marketing is confusing visibility with effectiveness. A post receiving millions of views does not automatically mean that a campaign has delivered meaningful business value.

Advanced marketers should evaluate engagement quality, website traffic, search-volume growth, leads, conversion rates, assisted conversions, customer acquisition cost, return on ad spend, brand awareness, and brand sentiment. A campaign that generates fewer views but attracts highly qualified leads may provide greater business value than a campaign that achieves massive reach without meaningful customer action.

The Future of **Real-Time Marketing**

The future of moment marketing will not necessarily belong to brands that post the fastest. It will belong to brands that can identify the right opportunity, understand its context, create meaningful content, and connect audience attention with measurable business outcomes.

AI will increasingly help marketers identify emerging trends, while social listening will providereal-time insights into consumer conversations. Search data can reveal changing customer intent,

paid media can amplify successful content, and analytics can help determine whether a particular moment contributed to business growth.

Newsjacking, trendjacking, and moment marketing are therefore more than social-media tactics.

When integrated with SEO, content marketing, social media, paid advertising, AI, analytics, and

customer journeys, they become part of a sophisticated real-time marketing strategy that enables brands to stay relevant, responsive, and connected in an increasingly fast-moving digital environment.



Industrial Cybersecurity

Building a Secure & Resilient Smart Factory



Akhil Jojo
Automation Intern - Trivandrum

The rise of Industry 4.0 is transforming traditional manufacturing into highly connected, intelligent, and data-driven environments. Technologies such as Industrial Internet of Things (IIoT), cloud computing, artificial intelligence (AI), machine learning, advanced robotics, and industrial networking are enabling manufacturers to improve
productivity, optimize processes, reduce downtime, and make faster data-driven decisions. However, greater connectivity also creates greater cybersecurity exposure. Industrial Control Systems (ICS), which were once largely isolated from external networks, are now connected to enterprise IT systems, cloud platforms, remote maintenance solutions, wireless networks, and industrial communication infrastructures. This convergence has created new opportunities for cyber attackers to target critical industrial assets.

A cyberattack on an industrial environment can have consequences far beyond data theft. A compromised Programmable Logic Controller (PLC) can change machine behaviour, a manipulated SCADA system can display false process information, and a ransomware incident can bring an entire production line to a standstill. Industrial
cybersecurity has therefore become a fundamental part of modern automation engineering. Protecting PLCs, SCADA systems, HMIs, industrial networks, drives, robots, and IIoT devices is essential for maintaining operational continuity, equipment reliability, process integrity, and worker safety.

The Connected Factory:
A New Cybersecurity Challenge



Manufacturing facilities are rapidly evolving from conventional automation plants into connected smart factories.

Modern production environments may contain PLCs communicating with HMIs, SCADA servers collecting real- time information, VFDs controlling motors, robots performing production operations, sensors transmitting data through IIoT gateways, and cloud platforms analyzing production information. This connectivity creates tremendous benefits, but it also expands the attack surface. Remote engineering access, Industrial Ethernet, wireless communication, cloud integration, vendor connections, USB devices, and IT-OT integration can all introduce potential entry points for cyber threats. The traditional assumption that industrial systems are protected simply because they are inside a factory is no longer sufficient. A modern automation engineer must therefore consider cybersecurity as part of the overall control-system design rather than as an additional layer added after installation.

What Is
Industrial Cybersecurity?



Industrial cybersecurity refers to the technologies, processes, policies, and practices used to protect Industrial Control Systems and Operational Technology (OT) environments from cyber threats.

These environments include:

- Programmable Logic Controllers (PLCs)
- SCADA systems
- Human-Machine Interfaces (HMIs)
- Distributed Control Systems (DCS)
- Variable Frequency Drives (VFDs)
- Industrial robots
- Industrial PCs
- IIoT gateways and sensors
- Engineering workstations
- Industrial Ethernet networks
- Remote access systems
- Edge computing devices

Traditional IT cybersecurity often places strong emphasis on data confidentiality. In industrial environments, however, availability, integrity, and safety are equally critical. An industrial cybersecurity strategy must therefore ensure that:

- Production systems remain available.
- Control logic and process data remain trustworthy.
- Unauthorized changes are prevented.
- Industrial communication remains reliable.
- Equipment and personnel remain safe.

Why Cybersecurity Matters on the Factory Floor

A cybersecurity incident in an office environment may result in lost files or unavailable services. In a manufacturing environment, the consequences can extend directly into the physical world.

A compromised automation system could potentially cause:

- Production downtime
- Equipment malfunction
- Product quality issues
- Loss of manufacturing data
- Supply-chain disruption
- Financial losses
- Safety incidents
- Environmental consequences
- Regulatory problems
- Damage to organizational reputation

For example, unauthorized modification of a PLC program could alter machine sequences or process parameters. Similarly, inaccurate SCADA information could cause operators to make incorrect decisions.

This is what makes OT cybersecurity fundamentally different: a digital attack can produce physical consequences.

The Industrial Cyber Threat Landscape

As factories become more connected, attackers have multiple potential pathways into industrial environments.

1. Ransomware

Ransomware has become a major concern for manufacturing organizations. Attackers may compromise IT systems and subsequently affect production-related infrastructure. Even when industrial controllers themselves are not encrypted, the loss of engineering workstations, servers, HMIs, historians, or authentication systems can disrupt manufacturing operations. A strong backup strategy, network segmentation, endpoint protection, and tested recovery procedures are therefore essential.

2. Malware and Infected Devices

Industrial environments frequently exchange information through engineering laptops, USB drives, removable media, and maintenance devices. An infected device connected to an automation network can potentially introduce malicious software into systems that were previously isolated. Strict removable-media policies, malware protection, application controls, and secure engineering practices can significantly reduce this risk.

3. Unauthorized Remote Access

Remote monitoring and maintenance have become common in modern factories. However, poorly secured remote access can create a direct pathway into critical automation systems.

Risks can arise from:

- Weak passwords
- Shared user accounts
- Poorly configured VPNs
- Exposed remote desktop services
- Uncontrolled vendor access
- Lack of multi-factor authentication

Remote access should therefore be controlled, monitored, authenticated, and provided only when necessary.

4. Insider Threats

Cybersecurity threats do not always originate outside an organization. Employees, contractors, system integrators, and vendors may unintentionally or intentionally create security risks.
Examples include:

- Installing unauthorized software
- Sharing passwords
- Making uncontrolled PLC modifications
- Connecting unauthorized devices
- Misconfiguring network equipment
- Using privileged accounts unnecessarily

Security awareness and role-based access controls can help reduce these risks.

5. Industrial Network Attacks

Industrial communication networks are essential for exchanging control and process information. Protocols such as
Modbus TCP, EtherNet/IP, PROFINET, and OPC UA are widely used in modern automation environments.
Depending on their configuration and deployment, industrial networks can face risks such as unauthorized access,
network scanning, denial-of-service attacks, spoofing, and manipulation of communications. Network segmentation, industrial firewalls, monitoring, secure configurations, and appropriate protocol security are important components of industrial network protection.

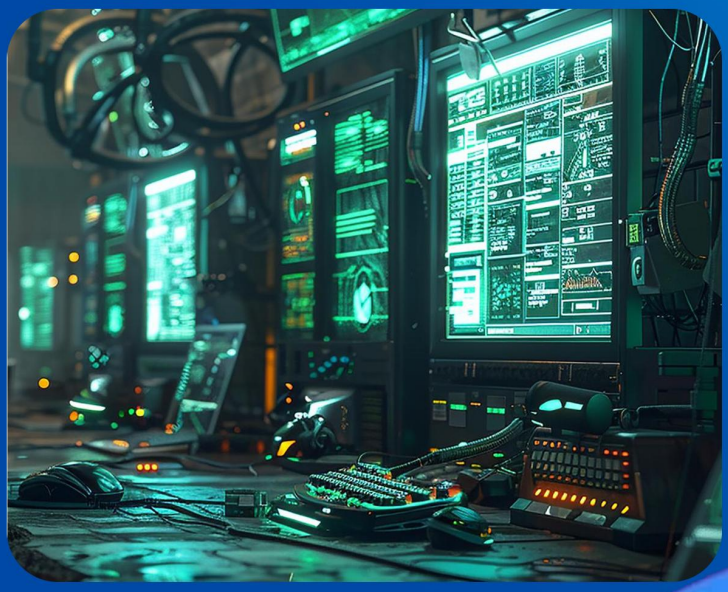

Protecting the Digital
Backbone of Automation

PLC Security: Protecting the Control Logic

Cybersecurity threats do not always originate outside an organization. Employees, contractors, system integrators, and vendors may unintentionally or intentionally create security risks.
Examples include:

- Modify ladder logic
- Change setpoints
- Force inputs or outputs
- Modify timers and counters
- Download unauthorized programs
- Alter configuration parameters
- Introduce unauthorized firmware or software changes

PLC security should therefore include controlled programming access, authenticated users, secure engineering workstations, program backups, change management, and regular verification of controller configurations. For critical applications, organizations should also maintain known-good versions of PLC programs so that systems can be restored after an incident.

SCADA Security:
Protecting the Operator's View

SCADA systems provide centralized monitoring and supervisory control. They collect process information from field devices and present it to operators through graphical interfaces, alarms, trends, and historical data.
A compromised SCADA environment could potentially:

- Display incorrect process values
- Hide alarms
- Manipulate operator commands
- Affect historical records
- Disrupt supervisory control
- Compromise communication gateways

SCADA security should therefore include strong authentication, controlled user privileges, secure server configurations, network segmentation, monitoring, and reliable data backups.

HMI Security: Protecting
the Human-Machine Interface

HMIs are the primary interaction point between operators and automated machinery. If an HMI is compromised, an attacker could potentially manipulate displayed information or operating parameters. For example, an operator may see a normal process condition on the screen even though the actual equipment is operating differently.

Important HMI security practices include:

- Role-based access control
- Strong authentication
- Restricted administrative access
- Secure software configurations
- Regular patching
- Backup of HMI applications
- Monitoring of configuration changes

Securing Industrial Networks

The industrial network connects controllers, HMIs, SCADA systems, drives, robots, servers, gateways, and other devices. Instead of treating the entire factory network as one large network, organizations should divide it into appropriate security zones.

A simplified architecture could include:

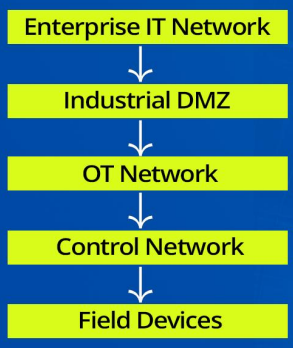

Network segmentation can help limit the movement of an attacker if one system becomes compromised.

Additional protection can include:

- Industrial firewalls
- VLANs and security zones
- Network access control
- Secure remote-access gateways
- Intrusion detection
- Network monitoring
- Secure configuration management
- Controlled communication between zones

The goal is not simply to prevent every attack, but also to limit how far an attacker can move within the industrial environment.

Defence in Depth: Never Depend
on One Security Layer

There is no single technology that can completely protect an industrial facility. A resilient cybersecurity architecture uses multiple layers of protection. This approach, commonly known as defence in depth, may include:

- Network segmentation
- Firewalls
- Access control
- Multi-factor authentication
- Endpoint protection
- Secure backups
- Patch and firmware management
- Vulnerability assessments
- USB control
- Network monitoring
- Security awareness training
- Vendor-access management
- Incident-response procedures

Cybersecurity Across the
Automation Lifecycle

Industrial cybersecurity should not begin after a cyberattack occurs.
It should be considered throughout the entire automation lifecycle:

- Design
- Engineering
- Installation
- Commissioning
- Operation
- Maintenance
- Upgrade
- Decommissioning

During the design stage, engineers should consider network architecture and security zones. During commissioning, access permissions, passwords, communication settings, and system configurations should be properly established.
During operation, systems should be monitored and maintained. During maintenance, software updates, firmware upgrades, backups, and access permissions should be controlled. This lifecycle approach helps organizations build cybersecurity into the automation system rather than treating it as an afterthought.



International Standards & Cybersecurity Frameworks

Organizations can use established standards and frameworks to structure their cybersecurity programs.

IEC 62443

IEC 62443 is specifically focused on cybersecurity for Industrial Automation and Control Systems (IACS). It addresses areas such as secure system design, component security, organizational processes, and lifecycle management.

NIST Cybersecurity Framework

The NIST Cybersecurity Framework provides a structured approach for managing cybersecurity risk through functions such as:

- Govern
- Identify
- Protect
- Detect
- Respond
- Recover

ISO/IEC 27001

ISO/IEC 27001 provides a framework for establishing and managing an Information Security Management System (ISMS). While it is broader than OT cybersecurity, it can complement industrial security initiatives.

Using recognized standards can help organizations establish structured security practices instead of relying only on individual technologies.

The Future: AI, Zero Trust and Digital Twins

Industrial cybersecurity is also evolving with emerging technologies.

Artificial Intelligence

AI and machine learning can help analyze large volumes of network and operational data to identify unusual behaviour.

For example, an unexpected communication pattern between industrial devices could potentially indicate a security event. AI should be viewed as an additional detection capability rather than a replacement for fundamental cybersecurity practices.

Zero Trust

Traditional security models often assume that systems inside the network can be trusted. Zero Trust takes a different approach:

users, devices, applications, and access requests should be continuously verified according to defined security policies. This approach is becoming increasingly relevant as industrial environments become more distributed and connected.

Edge Computing

Edge computing enables industrial data to be processed closer to machines and production equipment. This can reduce unnecessary data movement and provide opportunities for localized monitoring, analytics, and security controls.

Digital Twins

Digital Twins can provide virtual representations of industrial processes and equipment. They can potentially help engineers evaluate control logic changes, software updates, process modifications, and cybersecurity scenarios in a controlled environment before applying changes to live production systems.

The Role of the Modern
Automation Engineer

Industrial cybersecurity is no longer exclusively an IT responsibility. Automation engineers, PLC programmers, SCADA engineers, network engineers, system integrators, maintenance teams, and IT security professionals increasingly need to work together. A modern automation professional should understand not only:

PLC + HMI + SCADA + VFD + Industrial Networks

but also:
Access Control+Network Segmentation + Authentication + Secure Remote Access + Backup + Monitoring + Incident Response
The future industrial engineer will need to understand both how to automate a machine and
how to protect that machine from digital threats.

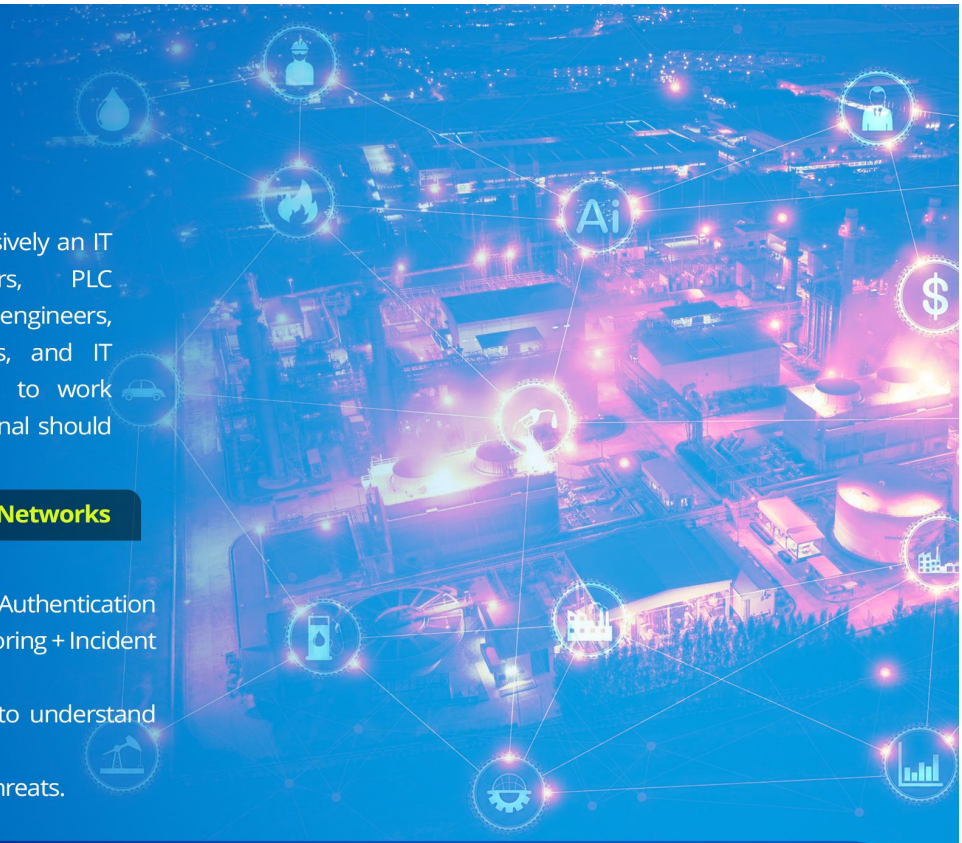

Conclusion

Smart manufacturing is creating factories that are more connected, intelligent, and efficient than ever before.

However, every new connection can introduce another potential cybersecurity risk. PLCs, SCADA systems, HMIs, industrial networks, drives, robots, IIoT devices, and engineering workstations must therefore be treated as critical components of the organization's cybersecurity strategy.

Industrial cybersecurity is not simply about installing a firewall or antivirus solution. It requires a combination of secure architecture, controlled access, network segmentation, continuous monitoring, regular maintenance, employee awareness, reliable backups, and effective incident-response planning. As manufacturing moves toward
increasingly connected Industry 4.0 and Industry 5.0 environments, cybersecurity will become an essential engineering discipline.

The factory of the future will not be defined only by how intelligently it operates, but also by how securely it operates.

IFCS GLOBAL

www.ipcsglobal.com

BE AN IT PROFESSIONAL IN JUST 6 MONTHS!



START YOUR TECH CAREER WITH INDUSTRY-READY SKILLS.

- PYTHON PROGRAMMING
- DATA SCIENCE
- ARTIFICIAL INTELLIGENCE (AI)
- DATA ANALYTICS
- FULL STACK DEVELOPMENT

Why Choose Us?

TÜV SÜD	18	100%	100%
GERMANY CERTIFICATION	YEARS OF EXCELLENCE	PRACTICAL TRAINING	PLACEMENT ASSISTANCE

JOIN THE NEXT BATCH!

Contact Us

9539 19 6664

The AI-Powered Marketer:

How Claude Is Transforming Digital Marketing



Muhammed Shamil
Digital Marketing Executive- Calicut

A quiet transformation is taking place within marketing teams around the world. It is not defined by a single dramatic breakthrough, but by the gradual integration of Artificial Intelligence into everyday marketing activities. Copywriters can develop campaign concepts faster, social media teams can plan content more efficiently, and small businesses can access capabilities that were once available mainly to large marketing departments.

Among the AI tools contributing to this transformation is **Claude,** an AI assistant developed by Anthropic. Its ability to work with large amounts of information, understand context, generate content, analyze ideas, and support complex tasks has made it increasingly relevant to modern marketing workflows.

From AI Hype to Everyday Marketing

When AI tools first entered digital marketing, they generated both excitement and skepticism.

Marketers had already experienced automation platforms that promised efficiency but often produced repetitive or generic content. The challenge was not simply generating more content; it was creating content that remained relevant, consistent, and aligned with a brand's identity.

Modern AI assistants have changed this equation by allowing marketers to provide detailed context, brand guidelines, audience information, campaign objectives, and communication preferences. Instead of treating AI as a simple content generator, marketing teams can use it as a collaborative tool for research, ideation, drafting, analysis, and refinement.

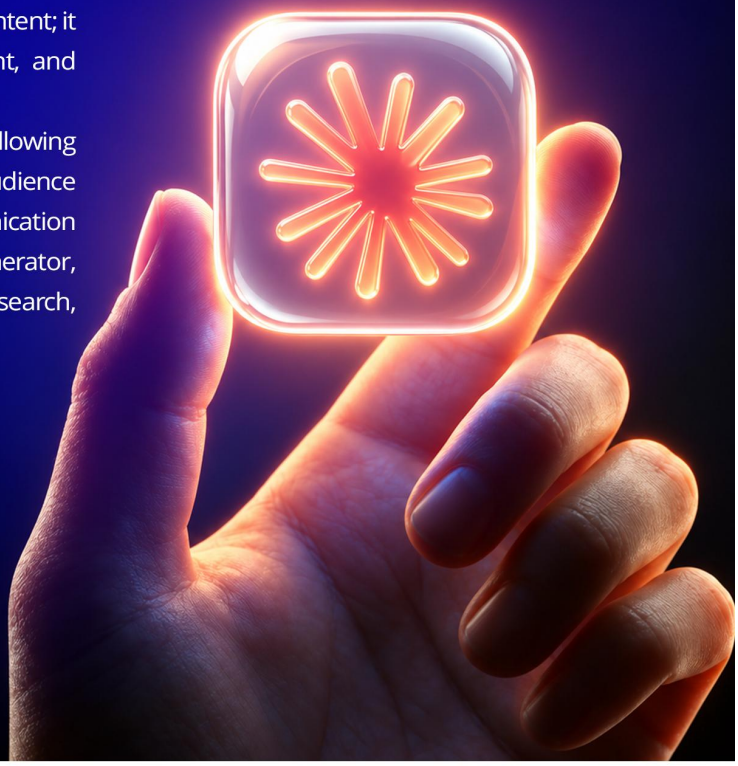

Solving the
Content Challenge

Content production remains one of the biggest demands in digital marketing. Businesses need blog articles, social media posts, advertisements, emails, product descriptions, landing pages, and campaign variations across multiple platforms.

AI can significantly accelerate these activities by helping marketers generate initial drafts, explore different creative directions, adapt content for different channels, and create multiple variations for testing. This does not eliminate the need for human editing, but it can reduce the amount of time required to move from an idea to a usable first draft.

The real advantage comes when AI-generated content is combined with human creativity, brand knowledge, fact-checking, and editorial judgement.



Personalization
at Scale

Personalized marketing has traditionally relied on basic techniques such as inserting a customer's name into an email. AI creates opportunities for more contextual personalization by helping marketers adapt messaging according to customer segments, interests, purchasing behavior, communication preferences, and different stages of the customer journey.

For example, the same product can be presented differently to a first-time visitor, an existing customer, and a customer who has previously abandoned a purchase. AI can help marketers develop these variations more efficiently while maintaining consistency in tone and messaging.

However, effective personalization still depends on the quality, accuracy, and responsible use of customer data. AI should support personalization without compromising privacy or creating inappropriate assumptions about customers.

AI as a Strategic
Marketing Assistant

The most important impact of AI may extend beyond content creation. Marketing teams can also use AI to organize research, summarize large amounts of information, compare campaign ideas, analyze customer feedback, identify patterns, and support strategic brainstorming.

AI can help marketers ask better questions before launching a campaign. Teams can use it to explore possible audience reactions, identify weaknesses in a campaign concept, generate alternative messaging approaches, and structure insights from previous campaigns.

This makes AI more than a writing tool. When used effectively, it can become a strategic thinking assistant that helps marketing professionals explore possibilities and make better- informed decisions.

Leveling the
Marketing Playing Field

One of the most significant effects of AI is its potential to increase the capabilities of smaller businesses. A small marketing team may not have the budget or manpower of a large corporation, but AI tools can help them accelerate content development, research, campaign planning, and creative experimentation.

This does not remove the competitive differences between large and small organizations, but it can reduce some of the barriers to producing professional digital content and experimenting with new marketing strategies. For startups, freelancers, and small businesses, this can provide valuable support when resources are limited.

The Human
Element Still Matters

The growing capabilities of AI do not mean that marketers are becoming unnecessary. In fact, human judgement becomes even more important when AI is involved in marketing decisions.

AI can generate ideas, analyze information, and produce multiple versions of content, butmarketers must decide what is appropriate for their audience and brand. Understanding culture, emotions, customer motivations, brand identity, and timing requires context that cannot always be captured through automated analysis.

The strongest approach is therefore not AI versus marketers, but AI working alongside marketers. AI can handle repetitive and time-consuming tasks, while humans focus on creativity, strategy, judgement, communication, and final decision-making.

The Future of
AI-Powered Marketing

The integration of AI into marketing is still developing. Marketing teams that learn to incorporate AI into their workflows can potentially gain advantages in speed, experimentation, research, and content production.

The future marketer is unlikely to be someone who either completely rejects AI or delegates every task to it. Instead, successful marketers will increasingly learn how to collaborate with AI, provide effective instructions, evaluate its outputs, verify important information, and determine where human expertise adds the greatest value.

AI tools such as Claude represent an important shift in how marketing work can be performed.

Their greatest value may not simply be producing more content, but helping marketers spend less time on repetitive execution and more time on meaningful strategy and creativity.



Conclusion

Artificial Intelligence is reshaping digital marketing by changing how businesses research, create, personalize, analyze, and optimize their campaigns. Tools such as Claude can help marketing teams work faster and explore ideas at a scale that was previously difficult to achieve.

However, technology alone does not create successful marketing. The combination of AI capabilities and human creativity, judgement, strategic thinking, and audience understanding is what ultimately creates meaningful results.

The future of marketing is therefore not about replacing the marketer with AI. It is about empowering marketers to work more intelligently, creatively, and strategically in an increasingly AI-driven digital world.



Smart Factories 2.0:

The Transition from Industry 4.0 to Industry 5.0



Manu Mahadevan
Project Engineer - Kochi

Manufacturing has experienced several major technological transformations, progressing from mechanization and mass production to computer-controlled automation and highly connected digital systems. Industry 4.0 introduced the concept of the smart factory, where machines, sensors, controllers, and software communicate continuously while production data is monitored and analyzed in real time.

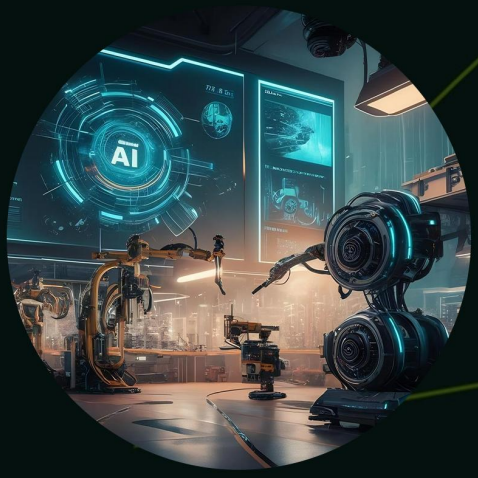

Technologies such as the Industrial Internet of Things (IIoT), Artificial Intelligence (AI), cloudcomputing, robotics, big-data analytics, and digital twins have transformed conventional manufacturing into connected and intelligent production environments.

Industry 5.0 builds upon this digital foundation while expanding the purpose of industrial transformation. Rather than concentrating primarily on automation and productivity, Industry 5.0 places greater emphasis on people, sustainability, and resilience. It promotes closer collaboration between humans and intelligent machines, enabling technology to enhance human capabilities rather than simply replace human tasks.



Understanding Industry 4.0

Industry 4.0 is widely recognized as the fourth industrial revolution. Its fundamental concept is the integration of physical production systems with digital technologies.

In a smart factory, machines and field devices continuously generate operational data. PLCs, SCADA systems, industrial networks, sensors, robots, and enterprise software can exchange information to improve production visibility, control, and decision-making.

A typical Industry 4.0 architecture may consist of sensors and actuators at the field level, PLCs and controllers at the control level, SCADA or HMI systems for supervision, and MES or ERP platforms for production and business management. Technologies such as Industrial Ethernet, OPC UA, Modbus TCP, and MQTT support communication and data exchange between different systems.

The major objectives of Industry 4.0 include:

- Increasing productivity
- Reducing machine downtime
- Improving product quality
- Enabling predictive maintenance
- Supporting flexible production
- Enabling data-driven decision-making

Key Technologies of Industry 4.0

Industrial Internet of Things (IIoT)

IIoT connects machines, sensors, controllers, and industrial equipment to collect and exchange operational data.

Artificial Intelligence & Machine Learning

AI and machine learning can identify patterns, support predictive maintenance, detect abnormalities, and optimize industrial processes.

Robotics and Automation

Industrial robots automate repetitive, precise, or hazardous operations while maintaining consistent performance.

Cloud and Edge Computing

Cloud computing provides scalable data storage and processing, while edge computing enables faster processing and decision-making closer to industrial equipment.

Digital Twins

Digital twins create virtual representations of physical machines, assets, or processes. They can be used for monitoring, simulation, analysis, and optimization.

Big-Data Analytics

Large volumes of production data can be analyzed to identify trends, improve processes, and support informed operational decisions.

Why Industry 5.0?

Although Industry 4.0 has significantly improved industrial productivity and connectivity, modern manufacturing continues to face challenges such as skills shortages, cybersecurity threats, supply-chain disruptions, energy consumption, and the increasing demand for customized products.Industry 5.0 expands the objectives of digital transformation by introducing a broader industrial perspective.

- Human-centricity
- Sustainability
- Resilience

These principles encourage organizations to develop technologies around human needs, reduce environmental impact, and build production systems that can respond effectively to unexpected disruptions.



From Smart Factory to Human-Centric Factory

Industry 4.0 emphasizes connected equipment, automation, and real-time data. Industry 5.0 retains these capabilities while placing greater emphasis on human-machine collaboration.

Workers can use technologies such as collaborative robots, augmented-reality tools, intelligent decision-support systems, and wearable devices to perform their work more safely and efficiently.

Collaborative robots, commonly known as cobots, are an important example. Unlike conventional industrial robots that often operate within dedicated safety zones, cobots are designed for applications where humans and robots can work in close proximity, subject to appropriate risk assessment and safeguarding.

In such environments, a human worker can contribute judgment, creativity, communication, and problem-solving, while the cobot handles repetitive or physically demanding activities.

Human-Centric Manufacturing

Human-centric manufacturing focuses on using technology to enhance human capabilities and improve the quality of work.

Industry 5.0 does not eliminate automation. Instead, it aims to establish a balanced relationship between human expertise and machine intelligence. Human workers continue to play an important role in creativity, decision-making, communication, troubleshooting, and handling unexpected situations.

For example, an AI-powered quality inspection system may identify a potential product defect from camera images. An experienced operator can then verify the result and determine whether the product needs to be reworked.

This combination of machine intelligence and human judgment can provide a more effective approach than depending entirely on either manual inspection or automated decision-making.

Sustainable Manufacturing

Sustainability is another important principle of Industry 5.0.

Smart factories can use sensors, meters, and analytics to monitor the consumption of electricity, compressed air, water, fuel, and raw materials. Energy-intensive equipment can be optimized, leaks

can be identified, and production schedules can be adjusted to minimize unnecessary energy consumption.

Digital twins and simulation technologies can also help engineers evaluate process changes virtually before implementing them on physical equipment. This can reduce material waste, downtime, and unnecessary trial-and-error during commissioning.

Resilient Manufacturing

Resilience refers to an industry's ability to continue operations or recover quickly when disruptions occur.

Disruptions may include equipment failures, supply shortages, cybersecurity incidents, extreme weather conditions, or sudden changes in customer demand.

Industry 5.0 encourages organizations to develop flexible production systems supported by:

- Predictive maintenance
- Real-time monitoring
- Flexible manufacturing
- Diversified supply strategies
- Data-driven operational planning

These capabilities can improve an organization's ability to respond to changing conditions and maintain business continuity.

Practical Smart
Factory Example

Consider an automated packaging line.

In an Industry 4.0 environment, proximity sensors, photoelectric sensors, encoders, and vision cameras provide data to a PLC. The PLC controls conveyors, motors, pneumatic actuators, and robots. SCADA systems display production counts, alarms, and machine status, while historical data can be analyzed to identify downtime and quality trends.

In an Industry 5.0 environment, the same automated line can be enhanced with a stronger human- centric approach.

A cobot can assist an operator with repetitive packing activities. AI can support quality inspection and predictive maintenance. Instead of displaying only raw machine data, an operator dashboard can provide clear recommendations and actionable information.

Energy meters can identify inefficient operating conditions, while production software can support rapid changes for customized orders.

The objective is therefore not simply to create a more automated production line, but to develop a more adaptable, sustainable, and human-centered workplace.

The transition toward Industry 5.0 can provide several potential benefits:



- Higher productivity and improved equipment utilization
- Improved product quality through intelligent inspection and analytics
- Safer working environments through automation of hazardous and repetitive tasks
- Greater flexibility for customized and small-batch production
- Reduced energy consumption and material waste
- Improved maintenance planning through predictive analytics
- Greater resilience against equipment, supply-chain, and market disruptions
- Better decision-making through real-time operational information

Challenges and
Future Trends

Moving toward Industry 5.0 requires more than simply installing new technologies.

Organizations need skilled employees, reliable industrial networks, effective cybersecurity measures, high-quality data, and well-defined system integration strategies.

Legacy machines may also require gateways, communication modules, or retrofitting to become part of a connected industrial environment. Other important considerations include investment costs, interoperability, data governance, workforce development, and technical training.

Future smart factories are likely to combine technologies such as:

- AI and intelligent software agents
- Advanced robotics and cobots
- Digital twins
- Edge computing
- Industrial 5G and high-performance connectivity
- Augmented reality
- Intelligent energy-management systems

The focus of future industrial transformation will increasingly extend beyond what technology can automate. Organizations will also need to consider **how technology can improve human capabilities, environmental performance, and long-term business resilience.**

Conclusion

The transition from Industry 4.0 to Industry 5.0 represents an evolution rather than a complete replacement of existing technologies.

Industry 4.0 established the digital foundation for connected and intelligent factories. Industry 5.0 builds on that foundation by encouraging industries to create systems that are human-centric, sustainable, and resilient.

For automation professionals, the future will involve more than PLC programming and machine control.

Knowledge of industrial networking, IIoT, data analytics, AI, cybersecurity, robotics, and human- machine collaboration will become increasingly valuable.

The factory of the future will be highly intelligent and connected, but its success will also depend on how effectively technology works alongside people and contributes to a more sustainable and resilient industrial environment.



AI Agents and the Path to AGI



RUGMINI S R.
IT Engineer - Kollam

Artificial Intelligence (AI) is rapidly evolving from systems that simply respond to instructions into systems capable of planning, reasoning, using digital tools, and executing multi-step tasks. This transition is creating a new generation of intelligent systems known as Agentic AI and raising an important question in the technology industry: How close are we to Artificial General Intelligence (AGI)?

AGI represents the broader goal of developing AI systems capable of learning, reasoning, adapting, and solving problems across multiple domains rather than being restricted to a specific application. While today's AI technologies have demonstrated remarkable capabilities, achieving truly general intelligence remains an open research challenge.

Key Technologies of Industry 4.0

The development of AI can broadly be viewed as a progression from specialised systems toward increasingly flexible and autonomous systems.

Narrow AI is designed to perform specific tasks. Examples include recommendation systems, spam filters, industrial inspection systems, speech recognition, and automated quality-control applications.

Generative AI expanded AI capabilities by enabling systems to generate text, images, software code, audio, and other forms of content. Large language models have made AI accessible across education, software development, business operations, and technical applications.

The next evolution is Agentic AI. Instead of only generating an answer, an AI agent can interpret an objective, break it into smaller tasks, select appropriate tools, execute actions, evaluate results, and continue working toward the intended outcome.

AGI represents a broader objective: an AI system capable of transferring knowledge between different domains and adapting to new tasks with a level of flexibility comparable to human intelligence.



Agentic AI and the AGI Debate

The development of advanced AI platforms and agentic systems has intensified discussions around AGI. However, there is currently no universally accepted technical definition or single benchmark that determines when an AI system has achieved AGI.

Different approaches focus on different capabilities, including:

- General problem-solving ability
- Reasoning across multiple domains
- Learning from new information
- Adaptation to unfamiliar environments
- Long-term planning
- Tool utilisation
- Transfer of knowledge between tasks
- Ability to operate with limited human intervention

Modern AI systems are increasingly demonstrating several of these capabilities. They can analyse large volumes of information, generate and debug code, interact with software tools, process structured and unstructured data, and execute complex workflows.

However, broad capability alone does not necessarily establish human-level general intelligence. Current systems can still produce inaccurate information, misunderstand context, fail in unfamiliar situations, or require human verification.

As a result, the development of agentic AI should be viewed as an important stage in the evolution toward more general-purpose intelligence rather than definitive evidence that AGI has already been achieved.

The Architecture Behind Autonomous AI Systems

Modern AI agents typically combine several technologies rather than relying on a single AI model.

A simplified agentic architecture can include:

Large Language Model (LLM): Acts as the reasoning and language-processing component, interpreting instructions and generating plans.

Memory: Maintains relevant information from previous interactions or tasks to improve continuity and context.

Planning and Reasoning: Breaks complex objectives into smaller steps and determines an appropriate sequence of actions.

Tool Integration: Allows the AI to interact with APIs, databases, browsers, software applications, code interpreters, and other digital tools.

Execution Layer: Carries out planned actions and monitors their results.

Feedback and Evaluation: Checks outputs and enables the system to modify its approach when an action does not produce the expected result.

This combination transforms AI from a passive information-generation system into a more active problem-solving platform.

The Challenge of AI Control and Reliability

Greater autonomy also introduces new engineering and safety challenges.

When an AI system can independently select tools and execute actions, developers must consider what happens if the system misunderstands an objective or produces an unexpected sequence of actions.

Important areas of consideration include:

- Human-in-the-loop supervision
- Permission and access management
- Output validation
- Monitoring and logging
- Data security
- Tool-use restrictions
- Error handling
- Testing and evaluation
- Fail-safe mechanisms



For enterprise applications, these controls become particularly important when AI systems interact with confidential information, production software, industrial systems, or business- critical infrastructure.
The objective is not simply to make AI more capable, but to make increasingly autonomous systems reliable, controllable, transparent, and predictable.

How Could AGI Affect the Future of Work?

The potential impact of advanced AI extends beyond the automation of individual tasks.
More capable AI agents could eventually support complete workflows involving research, analysis, documentation, programming, testing, reporting, and decision support.
For example, in software development, an AI system could potentially assist with requirements analysis, code generation, testing, debugging, documentation, and deployment support.
Similar applications could emerge across:

- Industrial automation
- Engineering and design
- Data science
- Research and development
- Education and training
- Finance
- Healthcare technology
- Digital marketing
- Customer support
- Business process automation

However, increased automation is also likely to change the skills expected from professionals. Instead of focusing only on task execution, employees may increasingly need skills in AI-assisted problem solving, system supervision, critical evaluation, domain knowledge, and decision-making.
This makes AI literacy and continuous upskilling increasingly important for students and working professionals.

AGI and the Future of Intelligent Systems

AGI may not necessarily arrive in the form of a humanoid robot. It could emerge as software integrated into computers, enterprise platforms, cloud services, robotics systems, and industrial environments.

A highly general AI system would need to demonstrate capabilities such as:

- Understand
- Reason
- Plan
- Act
- Evaluate
- Adapt

This continuous cycle represents an important direction in the development of autonomous intelligent systems. The transition from generative AI to agentic AI demonstrates that artificial intelligence is becoming increasingly capable of interacting with the digital world rather than simplygenerating information. Whether these developments eventually lead to AGI remains an open technical and scientific question.



Conclusion

The development of AI is moving beyond simple question-and-answer systems toward increasingly autonomous platforms capable of reasoning, planning, tool utilisation, and multi- step task execution.

Agentic AI represents an important development in this transition. At the same time, significant challenges remain in areas such as reliability, adaptability, safety, evaluation, and human oversight before AI can be considered genuinely general in capability.

Whether the next major breakthrough comes from larger models, improved reasoning architectures, multimodal systems, AI agents, robotics, or a combination of these technologies, the direction is clear: AI is becoming more capable of understanding objectives and performing complex tasks with reduced human intervention.

For students, engineers, developers, and technology professionals, understanding these developments is becoming increasingly important. The future of AI will not only depend on how intelligent machines become, but also on how effectively humans design, supervise, integrate, and use them.



THANKS

Expert Panels

Ajith Surendran | Rakesh K C

Magazine Editor

D A Anand

Content Editing

Aneesh K. | Subadra U | Aparna S. B | J. S. Amal Krishna
Siva Shankar | Chandana | Nelson | Salima M S
Akhil Jojo | Muhammed Shamil | Manu Mahadevan | Rugmini S R.

Design

Adithya Krishnan

Editing

D A Anand

IPCS® GLOBAL

WWW.IPCSGLOBAL.COM
+91 9846 770 771